





TEST REPORT IEC 60950-1 Information technology equipment – Safety – Part 1: General requirements	
Report Number. SHES190201150101 Date of issue 2019-06-10 Total number of pages 45 pages	
Applicant's name ZHEJIANG DAHUA VISION TECHNOLOGY CO., LTD. Address No.1199, Bin'an Road, Binjiang District, Hangzhou, P.R. China	
Test specification: Standard IEC 60950-1: 2005 (Second Edition) + Am 1: 2009 + Am 2: 2013 Test procedure SGS-CSTC Non-standard test method N/A	
Test Report Form No. IEC60950_1F Test Report Form(s) Originator SGS Fimko Ltd Master TRF Dated 2014-02 Copyright © 2014 IEC System of Conformity Assessment Schemes for Electrotechnical Equipment and Components (IECEE System). All rights reserved. This publication may be reproduced in whole or in part for non-commercial purposes as long as the IECEE is acknowledged as copyright owner and source of the material. IECEE takes no responsibility for and will not assume liability for damages resulting from the reader's interpretation of the reproduced material due to its placement and context. If this Test Report Form is used by non-IECEE members, the IECEE/IEC logo and the reference to the CB Scheme procedure shall be removed. This report is not valid as a CB Test Report unless signed by an approved CB Testing Laboratory and appended to a CB Test Certificate issued by an NCB in accordance with IECEE 02.	
General disclaimer: The test results presented in this report relate only to the object tested. This report shall not be reproduced, except in full, without the written approval of the Issuing CB Testing Laboratory. The authenticity of this Test Report and its contents can be verified by contacting the NCB, responsible for this Test Report.	
Test item description Trade Mark Manufacturer Model/Type reference Ratings	LCD DISPLAY WALL UNIT (LCD DISPLAY)  Same as applicant See page 7&8 100-240 V ~; 4 A; 50/60Hz; Class I

Testing procedure and testing location:		
<input checked="" type="checkbox"/>	CB Testing Laboratory:	SGS-CSTC Standards Technical Services (Shanghai) Co., Ltd.
Testing location/ address.....:		588 West Jindu Road, Xinqiao, Songjiang, 201612 Shanghai, China
<input type="checkbox"/>	Associated CB Testing Laboratory:	
Testing location/ address.....:		
Tested by (name + signature).....:		Kade Shang
Approved by (name + signature).....:		Lancer Lei
		
<input type="checkbox"/>	Testing procedure: TMP/CTF Stage 1:	
Testing location/ address.....:		
Tested by (name + signature).....:		
Approved by (name + signature).....:		
<input type="checkbox"/>	Testing procedure: WMT/CTF Stage 2:	
Testing location/ address.....:		
Tested by (name + signature).....:		
Witnessed by (name + signature).....:		
Approved by (name + signature).....:		
<input type="checkbox"/>	Testing procedure: SMT/CTF Stage 3 or 4:	
Testing location/ address.....:		
Tested by (name + signature).....:		
Witnessed by (name + signature).....:		
Approved by (name + signature).....:		
Supervised by (name + signature)		

<p>List of Attachments (including a total number of pages in each attachment):</p> <p>Attachment 1 – 11 pages of Photos documents;</p> <p>Attachment 2 – 19 pages of European group differences and national differences.</p>	
<p>Summary of testing:</p> <p>The sample(s) tested complies with the requirements of IEC 60950-1:2005 (Second Edition) + Am 1:2009 + Am 2:2013 and EN 60950-1: 2006 + A11: 2009 + A1: 2010 + A12: 2011 + A2: 2013.</p> <p>When determining the test conclusion, the Measurement Uncertainty of test has been considered.</p> <p>Unless otherwise specified, tests on model LS550UCM-EF were considered representative.</p> <p>The internal power supply is separately certified according to IEC 60950-1: 2005 + Am 1: 2009 + Am 2:2013. See appended table 1.5.1 for detail.</p> <p>Tma = 35°C (declared by manufacturer)</p>	
<p>Tests performed (name of test and test clause):</p> <p><input checked="" type="checkbox"/> 1. GENERAL</p> <p><input checked="" type="checkbox"/> 2. PROTECTION FROM HAZARDS</p> <p><input checked="" type="checkbox"/> 3. WIRING, CONNECTIONS AND SUPPLY</p> <p><input checked="" type="checkbox"/> 4. PHYSICAL REQUIREMENTS</p> <p><input checked="" type="checkbox"/> 5. ELECTRICAL REQUIREMENTS AND SIMULATED ABNORMAL CONDITIONS</p> <p><input type="checkbox"/> 6. CONNECTION TO TELECOMMUNICATION NETWORKS</p> <p><input type="checkbox"/> 7. CONNECTION TO CABLE DISTRIBUTION SYSTEMS</p>	<p>Testing location:</p> <p>SGS-CSTC Standards Technical Services (Shanghai) Co., Ltd.</p> <p>588 West Jindu Road, Xinqiao, Songjiang, 201612 Shanghai, China</p>
<p>Summary of compliance with National Differences:</p> <p>List of countries addressed</p> <p>1. EU Group Differences (EN 60950-1: 2006 + A11: 2009 + A1: 2010 + A12: 2011 + A2: 2013)</p> <p>2. EU Special National Conditions, EU A-deviations: none</p> <p>The product fulfils the above requirements.</p>	

Copy of marking plate:

The artwork below may be only a draft. The use of certification marks on a product must be authorized by the respective National Certification Body that own these marks.

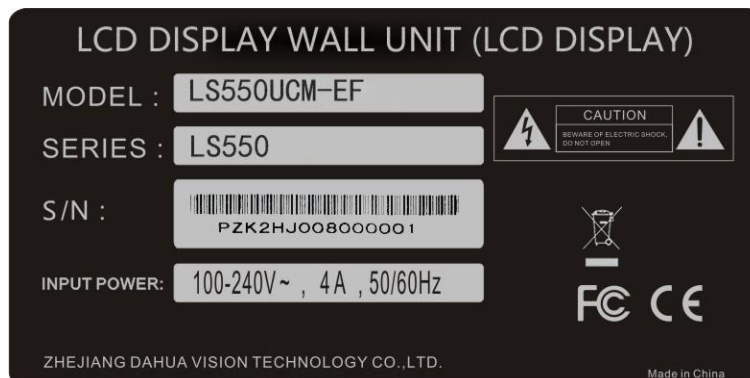
Marking plate for model LS550UCM-EF**Remark:**

- 1) The Height of CE logo shall not be less than 5 mm; Height of WEEE logo shall not be less than 7 mm.
- 2) As declared by the applicant, the importer (and manufacturer, if it is different)'s name, registered trade name or registered trade mark and the postal address will be marked on the products before being place on the market. The contact details shall be in a language easily understood by end-users and market surveillance authorities.
- 3) The marking plates for other models are of the same pattern except for model name.

Test item particulars..... :	
Equipment mobility.....:	<input type="checkbox"/> movable <input type="checkbox"/> hand-held <input type="checkbox"/> transportable <input checked="" type="checkbox"/> stationary <input type="checkbox"/> for building-in <input type="checkbox"/> direct plug-in
Connection to the mains.....:	<input checked="" type="checkbox"/> pluggable equipment <input checked="" type="checkbox"/> type A <input type="checkbox"/> type B <input type="checkbox"/> permanent connection <input checked="" type="checkbox"/> detachable power supply cord <input type="checkbox"/> non-detachable power supply cord <input type="checkbox"/> not directly connected to the mains
Operating condition.....:	<input checked="" type="checkbox"/> continuous <input type="checkbox"/> rated operating / resting time:
Access location	<input checked="" type="checkbox"/> operator accessible <input type="checkbox"/> restricted access location
Over voltage category (OVC)	<input type="checkbox"/> OVC I <input checked="" type="checkbox"/> OVC II <input type="checkbox"/> OVC III <input type="checkbox"/> OVC IV <input type="checkbox"/> other:
Mains supply tolerance (%) or absolute mains supply values	±10%
Tested for IT power systems	<input type="checkbox"/> Yes <input checked="" type="checkbox"/> No
IT testing, phase-phase voltage (V)	N/A
Class of equipment	<input checked="" type="checkbox"/> Class I <input type="checkbox"/> Class II <input type="checkbox"/> Class III <input type="checkbox"/> Not classified
Considered current rating of protective device as part of the building installation (A)	16 A
Pollution degree (PD)	<input type="checkbox"/> PD 1 <input checked="" type="checkbox"/> PD 2 <input type="checkbox"/> PD 3
IP protection class	IP20
Altitude during operation (m)	≤ 2000 m
Altitude of test laboratory (m)	≤ 100 m
Mass of equipment (kg)	24,47 kg
Possible test case verdicts:	
- test case does not apply to the test object.....: N/A	
- test object does meet the requirement.....: P (Pass)	
- test object does not meet the requirement.....: F (Fail)	
Testing	
Date of receipt of test item.....:	2019-03-14
Date (s) of performance of tests	2019-03-14 to 2019-05-07

General remarks:

The test results presented in this report relate only to the object tested.
This report shall not be reproduced, except in full, without the written approval of the Issuing testing laboratory.

"(see Enclosure #)" refers to additional information appended to the report.

"(see appended table)" refers to a table appended to the report.

Throughout this report a comma is used as the decimal separator.

This document is issued by the company under its General Conditions of Service accessible at http://www.sgs.com/terms_and_conditions.htm. Attention is drawn to the limitation of liability, indemnification and jurisdiction issues defined there in. Any holder of this document is advised that information contained hereon reflects the Company's findings at the time of its intervention only and within the limits of Client's instructions, if any. The Company's sole responsibility is to its Client and this document does not exonerate parties to a transaction from exercising all their rights and obligations under the transaction documents. Any unauthorized alteration, forgery or falsification of the content or appearance of this document is unlawful and offenders may be prosecuted to the fullest extent of the law.

Unless otherwise stated: (a) the results shown in this document refer only to the sample(s) tested and (b) such sample(s) are retained for 1 month. This document cannot be reproduced except in full, without prior approval of the company.

Manufacturer's Declaration per sub-clause 4.2.5 of IEC 60950-1:

The application for obtaining a CB Test Certificate includes more than one factory location and a declaration from the Manufacturer stating that the sample(s) submitted for evaluation is (are) representative of the products from each factory has been provided

☒ **Yes**
☐ **Not applicable**

When differences exist; they shall be identified in the General product information section.

Name and address of factory (ies) 1. ZHEJIANG DAHUA VISION TECHNOLOGY CO., LTD.
No.1199, Bin'an Road, Binjiang District, Hangzhou, P.R. China
2. ZHEJIANG DAHUA ZHILIAN CO., LTD
No.28, Dongqiao Road, Dongzhou Street, Fuyang District, Hangzhou, Zhejiang, P.R.China.

General product information:

Functions	The equipment under test is Class I LCD Display Unit, which is powered by building-in power supply through detachable power cord set.
Model difference	All models are identical to each other except for model No. and software which have no impact for safety.
Material of enclosure	Metal
Other features	Indoor use only
Interface	1 x LAN in, 1 x LAN out, 2 x USB 2.0, 1 x IR, 1 x Audio in, 1 x Audio out, 1 x CVBS in, 1 x CVBS out, 1 x VGA in, 1 x VGA out, 1 x DVI in, 1 x HDMI in, 2 x HDMI out.

Model list:

DHL460UCH-EF	DHI-LS460UCH-EF	DH-LS460UCH-EF	LS460UCH-EF
DHL460UCM-EF	DHI-LS460UCM-EF	DH-LS460UCM-EF	LS460UCM-EF
DHL460UDH-EF	DHI-LS460UDH-EF	DH-LS460UDH-EF	LS460UDH-EF
DHL460UDM-EF	DHI-LS460UDM-EF	DH-LS460UDM-EF	LS460UDM-EF
DHL460UEH-EF	DHI-LS460UEH-EF	DH-LS460UEH-EF	LS460UEH-EF
DHL460UEM-EF	DHI-LS460UEH-EF	DH-LS460UEH-EF	LS460UEH-EF
DHL460UCH-ES	DHI-LS460UCH-ES	DH-LS460UCH-ES	LS460UCH-ES
DHL460UCM-ES	DHI-LS460UCM-ES	DH-LS460UCM-ES	LS460UCM-ES
DHL460UDH-ES	DHI-LS460UDH-ES	DH-LS460UDH-ES	LS460UDH-ES
DHL460UDM-ES	DHI-LS460UDM-ES	DH-LS460UDM-ES	LS460UDM-ES
DHL460UEH-ES	DHI-LS460UEH-ES	DH-LS460UEH-ES	LS460UEH-ES
DHL460UEM-ES	DHI-LS460UEH-ES	DH-LS460UEH-ES	LS460UEH-ES
DHL490UCH-EF	DHI-LS490UCH-EF	DH-LS490UCH-EF	LS490UCH-EF
DHL490UCM-EF	DHI-LS490UCM-EF	DH-LS490UCM-EF	LS490UCM-EF
DHL490UDH-EF	DHI-LS490UDH-EF	DH-LS490UDH-EF	LS490UDH-EF
DHL490UDM-EF	DHI-LS490UDM-EF	DH-LS490UDM-EF	LS490UDM-EF
DHL490UEH-EF	DHI-LS490UEH-EF	DH-LS490UEH-EF	LS490UEH-EF
DHL490UEM-EF	DHI-LS490UEH-EF	DH-LS490UEH-EF	LS490UEH-EF
DHL490UCH-ES	DHI-LS490UCH-ES	DH-LS490UCH-ES	LS490UCH-ES
DHL490UCM-ES	DHI-LS490UCM-ES	DH-LS490UCM-ES	LS490UCM-ES
DHL490UDH-ES	DHI-LS490UDH-ES	DH-LS490UDH-ES	LS490UDH-ES
DHL490UDM-ES	DHI-LS490UDM-ES	DH-LS490UDM-ES	LS490UDM-ES
DHL490UEH-ES	DHI-LS490UEH-ES	DH-LS490UEH-ES	LS490UEH-ES
DHL490UEM-ES	DHI-LS490UEH-ES	DH-LS490UEH-ES	LS490UEH-ES
DHL490UCH-EG	DHI-LS490UCH-EG	DH-LS490UCH-EG	LS490UCH-EG
DHL490UCM-EG	DHI-LS490UCM-EG	DH-LS490UCM-EG	LS490UCM-EG
DHL490UDH-EG	DHI-LS490UDH-EG	DH-LS490UDH-EG	LS490UDH-EG
DHL490UDM-EG	DHI-LS490UDM-EG	DH-LS490UDM-EG	LS490UDM-EG
DHL490UEH-EG	DHI-LS490UEH-EG	DH-LS490UEH-EG	LS490UEH-EG
DHL490UEM-EG	DHI-LS490UEH-EG	DH-LS490UEH-EG	LS490UEH-EG
DHL550UCH-EF	DHI-LS550UCH-EF	DH-LS550UCH-EF	LS550UCH-EF
DHL550UCM-EF	DHI-LS550UCM-EF	DH-LS550UCM-EF	LS550UCM-EF
DHL550UDH-EF	DHI-LS550UDH-EF	DH-LS550UDH-EF	LS550UDH-EF
DHL550UDM-EF	DHI-LS550UDM-EF	DH-LS550UDM-EF	LS550UDM-EF
DHL550UEH-EF	DHI-LS550UEH-EF	DH-LS550UEH-EF	LS550UEH-EF
DHL550UEM-EF	DHI-LS550UEH-EF	DH-LS550UEH-EF	LS550UEH-EF
DHL550UCH-ES	DHI-LS550UCH-ES	DH-LS550UCH-ES	LS550UCH-ES
DHL550UCM-ES	DHI-LS550UCM-ES	DH-LS550UCM-ES	LS550UCM-ES
DHL550UDH-ES	DHI-LS550UDH-ES	DH-LS550UDH-ES	LS550UDH-ES
DHL550UDM-ES	DHI-LS550UDM-ES	DH-LS550UDM-ES	LS550UDM-ES
DHL550UEH-ES	DHI-LS550UEH-ES	DH-LS550UEH-ES	LS550UEH-ES
DHL550UEM-ES	DHI-LS550UEH-ES	DH-LS550UEH-ES	LS550UEH-ES
DHL550UCH-EG	DHI-LS550UCH-EG	DH-LS550UCH-EG	LS550UCH-EG

DHL550UCM-EG	DHI-LS550UCM-EG	DH-LS550UCM-EG	LS550UCM-EG
DHL550UDH-EG	DHI-LS550UDH-EG	DH-LS550UDH-EG	LS550UDH-EG
DHL550UDM-EG	DHI-LS550UDM-EG	DH-LS550UDM-EG	LS550UDM-EG
DHL550UEH-EG	DHI-LS550UEH-EG	DH-LS550UEH-EG	LS550UEH-EG
DHL550UEM-EG	DHI-LS550UEM-EG	DH-LS550UEM-EG	LS550UEM-EG
DHL650UCH-EF	DHI-LS650UCH-EF	DH-LS650UCH-EF	LS650UCH-EF
DHL650UCM-EF	DHI-LS650UCM-EF	DH-LS650UCM-EF	LS650UCM-EF
DHL650UDH-EF	DHI-LS650UDH-EF	DH-LS650UDH-EF	LS650UDH-EF
DHL650UDM-EF	DHI-LS650UDM-EF	DH-LS650UDM-EF	LS650UDM-EF
DHL650UEH-EF	DHI-LS650UEM-EF	DH-LS650UEM-EF	LS650UEM-EF
DHL650UEM-EF	DHI-LS650UEH-EF	DH-LS650UEH-EF	LS650UEH-EF
DHL650KCH-EF	DHI-LS650KCH-EF	DH-LS650KCH-EF	LS650KCH-EF
DHL650KCM-EF	DHI-LS650KCM-EF	DH-LS650KCM-EF	LS650KCM-EF
DHL650UCH-ES	DHI-LS650UCH-ES	DH-LS650UCH-ES	LS650UCH-ES
DHL650UCM-ES	DHI-LS650UCM-ES	DH-LS650UCM-ES	LS650UCM-ES
DHL650UDH-ES	DHI-LS650UDH-ES	DH-LS650UDH-ES	LS650UDH-ES
DHL650UDM-ES	DHI-LS650UDM-ES	DH-LS650UDM-ES	LS650UDM-ES
DHL650UEH-ES	DHI-LS650UEH-ES	DH-LS650UEH-ES	LS650UEH-ES
DHL650UEM-ES	DHI-LS650UEM-ES	DH-LS650UEM-ES	LS650UEM-ES
DHL650KCH-ES	DHI-LS650KCH-ES	DH-LS650KCH-ES	LS650KCH-ES
DHL650KCM-ES	DHI-LS650KCM-ES	DH-LS650KCM-ES	LS650KCM-ES
DHL650UCH-EG	DHI-LS650UCH-EG	DH-LS650UCH-EG	LS650UCH-EG
DHL650UCM-EG	DHI-LS650UCM-EG	DH-LS650UCM-EG	LS650UCM-EG
DHL650UDH-EG	DHI-LS650UDH-EG	DH-LS650UDH-EG	LS650UDH-EG
DHL650UDM-EG	DHI-LS650UDM-EG	DH-LS650UDM-EG	LS650UDM-EG
DHL650UEH-EG	DHI-LS650UEH-EG	DH-LS650UEH-EG	LS650UEH-EG
DHL650UEM-EG	DHI-LS650UEM-EG	DH-LS650UEM-EG	LS650UEM-EG
DHL650KCH-EG	DHI-LS650KCH-EG	DH-LS650KCH-EG	LS650KCH-EG
DHL650KCM-EG	DHI-LS650KCM-EG	DH-LS650KCM-EG	LS650KCM-EG
DH-LS700UCH-ES	-	-	-

Abbreviations used in the report:

- normal conditions	N.C.	- single fault conditions	S.F.C
- functional insulation	OP	- basic insulation	BI
- double insulation	DI	- supplementary insulation	SI
- between parts of opposite polarity	BOP	- reinforced insulation	RI

IEC 60950-1			
Clause	Requirement + Test	Result - Remark	Verdict
1	GENERAL		P
1.5	Components		P
1.5.1	General		P
	Comply with IEC 60950-1 or relevant component standard	(see appended tables 1.5.1)	P
1.5.2	Evaluation and testing of components	<p>Certified components are used in accordance with their ratings, certifications and they comply with applicable parts of this standard.</p> <p>Components not certified are used in accordance with their ratings and they comply with applicable parts of IEC 60950-1 and the relevant component standard.</p> <p>Components, for which no relevant IEC-standard exists, have been tested under the conditions occurring in the equipment, using applicable parts of IEC 60950-1.</p>	P
1.5.3	Thermal controls		N/A
1.5.4	Transformers	Internal power supply separately certified.	P
1.5.5	Interconnecting cables		P
1.5.6	Capacitors bridging insulation	Internal power supply separately certified.	P
1.5.7	Resistors bridging insulation	Internal power supply separately certified.	P
1.5.7.1	Resistors bridging functional, basic or supplementary insulation		P
1.5.7.2	Resistors bridging double or reinforced insulation between a.c. mains and other circuits		N/A
1.5.7.3	Resistors bridging double or reinforced insulation between a.c. mains and antenna or coaxial cable		N/A
1.5.8	Components in equipment for IT power systems		N/A
1.5.9	Surge suppressors	Internal power supply separately certified.	P
1.5.9.1	General	Internal power supply separately certified.	P
1.5.9.2	Protection of VDRs	Internal power supply separately certified.	P
1.5.9.3	Bridging of functional insulation by a VDR	Internal power supply separately certified.	P

IEC 60950-1			
Clause	Requirement + Test	Result - Remark	Verdict
1.5.9.4	Bridging of basic insulation by a VDR		N/A
1.5.9.5	Bridging of supplementary, double or reinforced insulation by a VDR		N/A

1.6	Power interface		P
1.6.1	AC power distribution systems	TN, TT	P
1.6.2	Input current	(see appended table 1.6.2)	P
1.6.3	Voltage limit of hand-held equipment	Not a hand-held equipment.	N/A
1.6.4	Neutral conductor	Neutral is insulated from earth with basic insulation. Internal power supply separately certified.	P

1.7	Marking and instructions		P
1.7.1	Power rating and identification markings		P
1.7.1.1	Power rating marking		P
	Multiple mains supply connections.....:	Single supply	N/A
	Rated voltage(s) or voltage range(s) (V)	See Copy of marking plate	P
	Symbol for nature of supply, for d.c. only		N/A
	Rated frequency or rated frequency range (Hz)	See Copy of marking plate	P
	Rated current (mA or A)	See Copy of marking plate	P
1.7.1.2	Identification markings		P
	Manufacturer's name or trade-mark or identification mark	See Copy of marking plate	P
	Model identification or type reference	See Copy of marking plate	P
	Symbol for Class II equipment only	Class I	N/A
	Other markings and symbols	The additional marking does not give rise to misunderstandings.	P
1.7.1.3	Use of graphical symbols		P
1.7.2	Safety instructions and marking	See below.	P
1.7.2.1	General	The user manual contains necessary information.	P
1.7.2.2	Disconnect devices		N/A
1.7.2.3	Overcurrent protective device		N/A
1.7.2.4	IT power distribution systems		N/A
1.7.2.5	Operator access with a tool	No tool used for access to operator access area.	N/A
1.7.2.6	Ozone	Not produce ozone.	N/A

IEC 60950-1			
Clause	Requirement + Test	Result - Remark	Verdict
1.7.3	Short duty cycles	Equipment is designed for continuous operation.	N/A
1.7.4	Supply voltage adjustment	No voltage adjustment.	N/A
	Methods and means of adjustment; reference to installation instructions		N/A
1.7.5	Power outlets on the equipment		N/A
1.7.6	Fuse identification (marking, special fusing characteristics, cross-reference)	Internal power supply separately certified.	P
1.7.7	Wiring terminals		P
1.7.7.1	Protective earthing and bonding terminals	Wiring terminal provided.	P
1.7.7.2	Terminals for a.c. mains supply conductors		N/A
1.7.7.3	Terminals for d.c. mains supply conductors		N/A
1.7.8	Controls and indicators		P
1.7.8.1	Identification, location and marking	No control and indicator affects safety.	N/A
1.7.8.2	Colours	Safety is not involved.	N/A
1.7.8.3	Symbols according to IEC 60417.....	Use the symbols O and I to indicate the "OFF" and "ON" positions of power switches.	P
1.7.8.4	Markings using figures		N/A
1.7.9	Isolation of multiple power sources		N/A
1.7.10	Thermostats and other regulating devices	No such device.	N/A
1.7.11	Durability	The marking withstands required tests.	P
1.7.12	Removable parts		N/A
1.7.13	Replaceable batteries	No user replaceable battery.	N/A
	Language(s)		—
1.7.14	Equipment for restricted access locations		N/A

2	PROTECTION FROM HAZARDS	P
2.1	Protection from electric shock and energy hazards	P
2.1.1	Protection in operator access areas	P

IEC 60950-1			
Clause	Requirement + Test	Result - Remark	Verdict
2.1.1.1	Access to energized parts	There is adequate protection against operator contact with bare parts at ELV or hazardous voltage or parts separated from these with basic or functional insulation only (except protective earth). No hazardous voltages exceeding 1000V a.c. or 1500V d.c.	P
	Test by inspection	See below.	P
	Test with test finger (Figure 2A)	No access to hazardous voltage part..	P
	Test with test pin (Figure 2B)	No access to hazardous voltage part..	P
	Test with test probe (Figure 2C)	No TNV circuit.	N/A
2.1.1.2	Battery compartments		N/A
2.1.1.3	Access to ELV wiring	No internal wiring at ELV.	N/A
	Working voltage (V_{peak} or V_{rms}); minimum distance through insulation (mm)		—
2.1.1.4	Access to hazardous voltage circuit wiring	All accessible parts are separated from internal wiring at hazardous voltage by double or reinforced insulation.	N/A
2.1.1.5	Energy hazards	No energy hazard in operator access area. Checked by means of the test finger. (see appended table 2.1.1.5)	P
2.1.1.6	Manual controls	No such part.	N/A
2.1.1.7	Discharge of capacitors in equipment	Internal power supply separately certified.	P
	Measured voltage (V); time-constant (s)		—
2.1.1.8	Energy hazards – d.c. mains supply	Not intended to be connected to d.c. mains supply.	N/A
	a) Capacitor connected to the d.c. mains supply ..		N/A
	b) Internal battery connected to the d.c. mains supply :		N/A
2.1.1.9	Audio amplifiers	No audio amplifier.	N/A
2.1.2	Protection in service access areas		P
2.1.3	Protection in restricted access locations	Not intended to be used in RAL.	N/A
2.2	SELV circuits		P

IEC 60950-1			
Clause	Requirement + Test	Result - Remark	Verdict
2.2.1	General requirements	Internal power supply units which have been certified comply with SELV.	P
2.2.2	Voltages under normal conditions (V)	Refer to Internal power supply units test report.	P
2.2.3	Voltages under fault conditions (V)	Refer to Internal power supply units test report.	P
2.2.4	Connection of SELV circuits to other circuits	SELV circuits are only connected to other SELV circuits.	P

2.3	TNV circuits		N/A
2.3.1	Limits	No TNV circuit.	N/A
	Type of TNV circuits.....		—
2.3.2	Separation from other circuits and from accessible parts		N/A
2.3.2.1	General requirements		N/A
2.3.2.2	Protection by basic insulation		N/A
2.3.2.3	Protection by earthing		N/A
2.3.2.4	Protection by other constructions		N/A
2.3.3	Separation from hazardous voltages		N/A
	Insulation employed		—
2.3.4	Connection of TNV circuits to other circuits		N/A
	Insulation employed		—
2.3.5	Test for operating voltages generated externally		N/A

2.4	Limited current circuits		P
2.4.1	General requirements	Internal power supply separately certified.	P
2.4.2	Limit values		P
	Frequency (Hz).....		—
	Measured current (mA)		—
	Measured voltage (V).....		—
	Measured circuit capacitance (nF or μ F).....		—
2.4.3	Connection of limited current circuits to other circuits		P

2.5	Limited power sources		P
	a) Inherently limited output		N/A

IEC 60950-1			
Clause	Requirement + Test	Result - Remark	Verdict
	b) Impedance limited output		N/A
	c) Regulating network or IC current limiter, limits output under normal operating and single fault condition	(See appended table 2.5)	P
	Use of integrated circuit (IC) current limiters		N/A
	d) Overcurrent protective device limited output		N/A
	Max. output voltage (V), max. output current (A), max. apparent power (VA)..... :	(See appended table 2.5)	—
	Current rating of overcurrent protective device (A) .:		—

2.6	Provisions for earthing and bonding		P
2.6.1	Protective earthing		P
2.6.2	Functional earthing	Functional earthing is separated from hazardous voltages by reinforced insulation or basic insulation and protective earthing.	P
	Use of symbol for functional earthing		N/A
2.6.3	Protective earthing and protective bonding conductors		P
2.6.3.1	General		P
2.6.3.2	Size of protective earthing conductors	No power cord provided.	N/A
	Rated current (A), cross-sectional area (mm ²), AWG..... :		—
2.6.3.3	Size of protective bonding conductors	Refer to 2.6.3.4.	P
	Rated current (A), cross-sectional area (mm ²), AWG..... :	Rated current 4,0 A.	—
	Protective current rating (A), cross-sectional area (mm ²), AWG..... :	Protective current rating 16A.	—
2.6.3.4	Resistance of earthing conductors and their terminations; resistance (Ω), voltage drop (V), test current (A), duration (min)	From PE of appliance inlet to farthest metal enclosure: 60 m Ω , 1,92 V, 32 A, 2 min.	P
2.6.3.5	Colour of insulation	Green/yellow insulated. Power supply unit has been certified separately.	P
2.6.4	Terminals		P
2.6.4.1	General		P
2.6.4.2	Protective earthing and bonding terminals		P
	Rated current (A), type, nominal thread diameter (mm)		—
2.6.4.3	Separation of the protective earthing conductor from protective bonding conductors		P

IEC 60950-1			
Clause	Requirement + Test	Result - Remark	Verdict
2.6.5	Integrity of protective earthing		P
2.6.5.1	Interconnection of equipment		N/A
2.6.5.2	Components in protective earthing conductors and protective bonding conductors	There is no switch or overcurrent protective device in the protective earthing / bonding conductors.	P
2.6.5.3	Disconnection of protective earth		P
2.6.5.4	Parts that can be removed by an operator	No operator removable parts with protective earth connection.	P
2.6.5.5	Parts removed during servicing	Protective earthed parts cannot be removed in a way which impair safety.	P
2.6.5.6	Corrosion resistance	No risk of corrosion.	P
2.6.5.7	Screws for protective bonding	Adequate connection of protective bonding.	P
2.6.5.8	Reliance on telecommunication network or cable distribution system	Protective earthing does not rely on a telecommunication network.	N/A

2.7	Overcurrent and earth fault protection in primary circuits		P
2.7.1	Basic requirements	Protective devices provided.	P
	Instructions when protection relies on building installation	Not rely on building installation.	N/A
2.7.2	Faults not simulated in 5.3.7	Internal power supply separately certified.	P
2.7.3	Short-circuit backup protection		P
2.7.4	Number and location of protective devices :	Internal power supply separately certified.	P
2.7.5	Protection by several devices		N/A
2.7.6	Warning to service personnel :		N/A

2.8	Safety interlocks		N/A
2.8.1	General principles	No safety interlock used.	N/A
2.8.2	Protection requirements		N/A
2.8.3	Inadvertent reactivation		N/A
2.8.4	Fail-safe operation		N/A
	Protection against extreme hazard		N/A
2.8.5	Moving parts		N/A
2.8.6	Overriding		N/A
2.8.7	Switches, relays and their related circuits		N/A

IEC 60950-1			
Clause	Requirement + Test	Result - Remark	Verdict
2.8.7.1	Separation distances for contact gaps and their related circuits (mm)		N/A
2.8.7.2	Overload test		N/A
2.8.7.3	Endurance test		N/A
2.8.7.4	Electric strength test		N/A
2.8.8	Mechanical actuators		N/A

2.9	Electrical insulation		P
2.9.1	Properties of insulating materials	Neither natural rubber, materials containing asbestos nor hygroscopic materials are used as insulation. No driving belts or couplings used.	P
2.9.2	Humidity conditioning	Tested for 120 hrs.	P
	Relative humidity (%), temperature (°C)	93%, 40°C	—
2.9.3	Grade of insulation	Insulation is considered to be functional, basic, supplementary, reinforced or double insulation.	P
2.9.4	Separation from hazardous voltages		P
	Method(s) used	Method 1.	—

2.10	Clearances, creepage distances and distances through insulation		P
2.10.1	General		P
2.10.1.1	Frequency	Considered.	P
2.10.1.2	Pollution degrees	2	P
2.10.1.3	Reduced values for functional insulation	The function insulation complied with clause 5.3.4c)	P
2.10.1.4	Intervening unconnected conductive parts		P
2.10.1.5	Insulation with varying dimensions		N/A
2.10.1.6	Special separation requirements		N/A
2.10.1.7	Insulation in circuits generating starting pulses		N/A
2.10.2	Determination of working voltage	Internal power supply separately certified.	P
2.10.2.1	General		P
2.10.2.2	RMS working voltage	Internal power supply separately certified.	P
2.10.2.3	Peak working voltage	Internal power supply separately certified.	P
2.10.3	Clearances		P

IEC 60950-1			
Clause	Requirement + Test	Result - Remark	Verdict
2.10.3.1	General		P
2.10.3.2	Mains transient voltages		P
	a) AC mains supply	2500 V _{peak} .	P
	b) Earthed d.c. mains supplies		N/A
	c) Unearthed d.c. mains supplies		N/A
	d) Battery operation		N/A
2.10.3.3	Clearances in primary circuits	Internal power supply separately certified. (see appended table 2.10.3 and 2.10.4)	P
2.10.3.4	Clearances in secondary circuits		N/A
2.10.3.5	Clearances in circuits having starting pulses		N/A
2.10.3.6	Transients from a.c. mains supply		N/A
2.10.3.7	Transients from d.c. mains supply		N/A
2.10.3.8	Transients from telecommunication networks and cable distribution systems		N/A
2.10.3.9	Measurement of transient voltage levels		N/A
	a) Transients from a mains supply		N/A
	For an a.c. mains supply		N/A
	For a d.c. mains supply		N/A
	b) Transients from a telecommunication network :		N/A
2.10.4	Creepage distances		P
2.10.4.1	General		P
2.10.4.2	Material group and comparative tracking index		P
	CTI tests	Material group IIIb is assumed to be used	—
2.10.4.3	Minimum creepage distances	Internal power supply separately certified. (see appended table 2.10.3 and 2.10.4)	P
2.10.5	Solid insulation		P
2.10.5.1	General		P
2.10.5.2	Distances through insulation		P
2.10.5.3	Insulating compound as solid insulation		P
2.10.5.4	Semiconductor devices	Internal power supply separately certified.	P
2.10.5.5.	Cemented joints		N/A
2.10.5.6	Thin sheet material – General	Internal power supply separately certified.	P

IEC 60950-1			
Clause	Requirement + Test	Result - Remark	Verdict
2.10.5.7	Separable thin sheet material	Internal power supply separately certified.	P
	Number of layers (pcs)		—
2.10.5.8	Non-separable thin sheet material		N/A
2.10.5.9	Thin sheet material – standard test procedure		N/A
	Electric strength test		—
2.10.5.10	Thin sheet material – alternative test procedure		P
	Electric strength test		—
2.10.5.11	Insulation in wound components	Internal power supply separately certified.	P
2.10.5.12	Wire in wound components		P
	Working voltage		P
	a) Basic insulation not under stress		N/A
	b) Basic, supplementary, reinforced insulation		N/A
	c) Compliance with Annex U		P
	Two wires in contact inside wound component; angle between 45° and 90°		P
2.10.5.13	Wire with solvent-based enamel in wound components		N/A
	Electric strength test		—
	Routine test		N/A
2.10.5.14	Additional insulation in wound components		N/A
	Working voltage		N/A
	- Basic insulation not under stress		N/A
	- Supplementary, reinforced insulation		N/A
2.10.6	Construction of printed boards		P
2.10.6.1	Uncoated printed boards		P
2.10.6.2	Coated printed boards		N/A
2.10.6.3	Insulation between conductors on the same inner surface of a printed board		N/A
2.10.6.4	Insulation between conductors on different layers of a printed board		N/A
	Distance through insulation		N/A
	Number of insulation layers (pcs)		N/A
2.10.7	Component external terminations		N/A
2.10.8	Tests on coated printed boards and coated components		N/A
2.10.8.1	Sample preparation and preliminary inspection		N/A
2.10.8.2	Thermal conditioning		N/A

IEC 60950-1			
Clause	Requirement + Test	Result - Remark	Verdict
2.10.8.3	Electric strength test		N/A
2.10.8.4	Abrasion resistance test		N/A
2.10.9	Thermal cycling		N/A
2.10.10	Test for Pollution Degree 1 environment and insulating compound		N/A
2.10.11	Tests for semiconductor devices and cemented joints		N/A
2.10.12	Enclosed and sealed parts		N/A

3	WIRING, CONNECTIONS AND SUPPLY		P
3.1	General		P
3.1.1	Current rating and overcurrent protection	Adequate cross sectional areas on internal wiring.	P
3.1.2	Protection against mechanical damage	Wireways are smooth and free from sharp edges. Wires are adequately fixed to prevent excessive strain on wire and terminals and avoiding damage to the insulation of the conductors.	P
3.1.3	Securing of internal wiring	Internal wiring is secured against excessive strain, loosening of terminals and damage to the conductor insulation.	P
3.1.4	Insulation of conductors		P
3.1.5	Beads and ceramic insulators	No such component.	N/A
3.1.6	Screws for electrical contact pressure	Metal screw engages more than 2 threads. Screws made of insulating material are not used where electrical connections, including protective earthing are involved.	P
3.1.7	Insulating materials in electrical connections	No contact pressure through insulating material.	P
3.1.8	Self-tapping and spaced thread screws	Thread-cutting or space thread screws are not used for electrical connections.	P
3.1.9	Termination of conductors	Terminations cannot become displaced so that clearances and creepage distances can be reduced.	P
	10 N pull test		P
3.1.10	Sleeving on wiring	No safety relevant sleeve.	N/A

IEC 60950-1			
Clause	Requirement + Test	Result - Remark	Verdict
3.2	Connection to a mains supply		P
3.2.1	Means of connection	Appliance inlet	P
3.2.1.1	Connection to an a.c. mains supply		P
3.2.1.2	Connection to a d.c. mains supply		N/A
3.2.2	Multiple supply connections		N/A
3.2.3	Permanently connected equipment		N/A
	Number of conductors, diameter of cable and conduits (mm)		—
3.2.4	Appliance inlets		P
3.2.5	Power supply cords	No power supply cord provided.	N/A
3.2.5.1	AC power supply cords		N/A
	Type		—
	Rated current (A), cross-sectional area (mm ²), AWG		—
3.2.5.2	DC power supply cords		N/A
3.2.6	Cord anchorages and strain relief		N/A
	Mass of equipment (kg), pull (N)		—
	Longitudinal displacement (mm)		—
3.2.7	Protection against mechanical damage		P
3.2.8	Cord guards		N/A
	Diameter or minor dimension D (mm); test mass (g)		—
	Radius of curvature of cord (mm)		—
3.2.9	Supply wiring space		P

3.3	Wiring terminals for connection of external conductors		N/A
3.3.1	Wiring terminals		N/A
3.3.2	Connection of non-detachable power supply cords		N/A
3.3.3	Screw terminals		N/A
3.3.4	Conductor sizes to be connected		N/A
	Rated current (A), cord/cable type, cross-sectional area (mm ²)		—
3.3.5	Wiring terminal sizes		N/A
	Rated current (A), type, nominal thread diameter (mm)		—
3.3.6	Wiring terminal design		N/A
3.3.7	Grouping of wiring terminals		N/A
3.3.8	Stranded wire		N/A

IEC 60950-1			
Clause	Requirement + Test	Result - Remark	Verdict

3.4	Disconnection from the mains supply		P
3.4.1	General requirement		P
3.4.2	Disconnect devices	Appliance coupler	P
3.4.3	Permanently connected equipment		N/A
3.4.4	Parts which remain energized		N/A
3.4.5	Switches in flexible cords	No switch in flexible cord.	N/A
3.4.6	Number of poles - single-phase and d.c. equipment	Disconnect device disconnects all poles simultaneously.	P
3.4.7	Number of poles - three-phase equipment	Single phase equipment.	N/A
3.4.8	Switches as disconnect devices		N/A
3.4.9	Plugs as disconnect devices		N/A
3.4.10	Interconnected equipment	No interconnections using hazardous voltages.	N/A
3.4.11	Multiple power sources		N/A

3.5	Interconnection of equipment		P
3.5.1	General requirements		P
3.5.2	Types of interconnection circuits :	SELV	P
3.5.3	ELV circuits as interconnection circuits	No ELV interconnection.	N/A
3.5.4	Data ports for additional equipment		P

4	PHYSICAL REQUIREMENTS		P
4.1	Stability		N/A
	Angle of 10°		N/A
	Test force (N):		N/A

4.2	Mechanical strength		P
4.2.1	General		P
	Rack-mounted equipment.		N/A
4.2.2	Steady force test, 10 N		P
4.2.3	Steady force test, 30 N		N/A
4.2.4	Steady force test, 250 N	No hazard. The test is performed at all sides of enclosure.	P
4.2.5	Impact test		P
	Fall test	No hazard.	P
	Swing test	No hazard.	P

IEC 60950-1			
Clause	Requirement + Test	Result - Remark	Verdict
4.2.6	Drop test; height (mm)		N/A
4.2.7	Stress relief test	Metal enclosure.	N/A
4.2.8	Cathode ray tubes	No cathode ray tube.	N/A
	Picture tube separately certified		N/A
4.2.9	High pressure lamps	No high pressure lamp.	N/A
4.2.10	Wall or ceiling mounted equipment; force (N)	720N	P

4.3	Design and construction		P
4.3.1	Edges and corners	All edges and corners are rounded and smoothed.	P
4.3.2	Handles and manual controls; force (N)	50N	P
4.3.3	Adjustable controls	No adjustable control.	N/A
4.3.4	Securing of parts		P
4.3.5	Connection by plugs and sockets		P
4.3.6	Direct plug-in equipment	Not direct plug-in equipment.	N/A
	Torque		—
	Compliance with the relevant mains plug standard		N/A
4.3.7	Heating elements in earthed equipment		N/A
4.3.8	Batteries		N/A
	- Overcharging of a rechargeable battery		N/A
	- Unintentional charging of a non-rechargeable battery		N/A
	- Reverse charging of a rechargeable battery		N/A
	- Excessive discharging rate for any battery		N/A
4.3.9	Oil and grease	No oil and grease.	N/A
4.3.10	Dust, powders, liquids and gases	Not intend to product dust, or using powders, liquids and gases.	N/A
4.3.11	Containers for liquids or gases	No such containers used.	N/A
4.3.12	Flammable liquids	No flammable liquids.	N/A
	Quantity of liquid (l)		N/A
	Flash point (°C)		N/A
4.3.13	Radiation		P
4.3.13.1	General		P
4.3.13.2	Ionizing radiation	No ionizing radiation.	N/A
	Measured radiation (pA/kg)		—
	Measured high-voltage (kV)		—

IEC 60950-1			
Clause	Requirement + Test	Result - Remark	Verdict
	Measured focus voltage (kV)		—
	CRT markings		—
4.3.13.3	Effect of ultraviolet (UV) radiation on materials	No UV lamp used.	N/A
	Part, property, retention after test, flammability classification		N/A
4.3.13.4	Human exposure to ultraviolet (UV) radiation	No UV radiation.	N/A
4.3.13.5	Lasers (including laser diodes) and LEDs		P
4.3.13.5.1	Lasers (including laser diodes)		N/A
	Laser class		—
4.3.13.5.2	Light emitting diodes (LEDs)	Exempt group	P
4.3.13.6	Other types		N/A

4.4	Protection against hazardous moving parts		N/A
4.4.1	General		N/A
4.4.2	Protection in operator access areas		N/A
	Household and home/office document/media shredders		N/A
4.4.3	Protection in restricted access locations		N/A
4.4.4	Protection in service access areas		N/A
4.4.5	Protection against moving fan blades		N/A
4.4.5.1	General		N/A
	Not considered to cause pain or injury. a).....		N/A
	Is considered to cause pain, not injury. b)		N/A
	Considered to cause injury. c)		N/A
4.4.5.2	Protection for users		N/A
	Use of symbol or warning		N/A
4.4.5.3	Protection for service persons		N/A
	Use of symbol or warning		N/A

4.5	Thermal requirements		P
4.5.1	General		P
4.5.2	Temperature tests		P
	Normal load condition per Annex L	Rated load with continuous operation.	—
4.5.3	Temperature limits for materials	(see appended table 4.5)	P
4.5.4	Touch temperature limits	(see appended table 4.5)	P
4.5.5	Resistance to abnormal heat	Internal power supply separately certified	P

IEC 60950-1			
Clause	Requirement + Test	Result - Remark	Verdict

4.6	Openings in enclosures		P
4.6.1	Top and side openings	Openings in side enclosure do not allow foreign objects entering the equipment to fall on bare parts.	P
	Dimensions (mm)	Side: numerous circle openings with diameter 2,7 mm	—
4.6.2	Bottoms of fire enclosures	No openings.	N/A
	Construction of the bottom, dimensions (mm) ..		—
4.6.3	Doors or covers in fire enclosures	No cover can be removed by hand.	N/A
4.6.4	Openings in transportable equipment	Not transportable equipment.	N/A
4.6.4.1	Constructional design measures		N/A
	Dimensions (mm)		—
4.6.4.2	Evaluation measures for larger openings		N/A
4.6.4.3	Use of metallized parts		N/A
4.6.5	Adhesives for constructional purposes		N/A
	Conditioning temperature (°C), time (weeks).....		—

4.7	Resistance to fire		P
4.7.1	Reducing the risk of ignition and spread of flame		P
	Method 1, selection and application of components wiring and materials		P
	Method 2, application of all of simulated fault condition tests		N/A
4.7.2	Conditions for a fire enclosure	See below.	P
4.7.2.1	Parts requiring a fire enclosure	The fire enclosure covers all parts.	P
4.7.2.2	Parts not requiring a fire enclosure		N/A
4.7.3	Materials		P
4.7.3.1	General	Components and materials have adequate flammability classification. See appended table 1.5.1.	P
4.7.3.2	Materials for fire enclosures	The fire enclosure is made of metal.	P
4.7.3.3	Materials for components and other parts outside fire enclosures		P
4.7.3.4	Materials for components and other parts inside fire enclosures	Other materials inside fire enclosure are minimum V-2 material.	P

IEC 60950-1			
Clause	Requirement + Test	Result - Remark	Verdict
4.7.3.5	Materials for air filter assemblies	No air filter.	N/A
4.7.3.6	Materials used in high-voltage components	No high-voltage component.	N/A
5	ELECTRICAL REQUIREMENTS AND SIMULATED ABNORMAL CONDITIONS		P
5.1	Touch current and protective conductor current		P
5.1.1	General	(see appended Table 5.1)	P
5.1.2	Configuration of equipment under test (EUT)		P
5.1.2.1	Single connection to an a.c. mains supply		N/A
5.1.2.2	Redundant multiple connections to an a.c. mains supply		N/A
5.1.2.3	Simultaneous multiple connections to an a.c. mains supply		N/A
5.1.3	Test circuit	Figure 5A is used.	P
5.1.4	Application of measuring instrument	Measuring instrument D1 is used.	P
5.1.5	Test procedure		P
5.1.6	Test measurements		P
	Supply voltage (V)	(see appended table 5.1)	—
	Measured touch current (mA)	(see appended table 5.1)	—
	Max. allowed touch current (mA)		—
	Measured protective conductor current (mA)		—
	Max. allowed protective conductor current (mA) ...		—
5.1.7	Equipment with touch current exceeding 3,5 mA	Not exceed 3,5 mA.	N/A
5.1.7.1	General		N/A
5.1.7.2	Simultaneous multiple connections to the supply		N/A
5.1.8	Touch currents to telecommunication networks and cable distribution systems and from telecommunication networks	Not connected to a telecommunication network or cable distribution system.	N/A
5.1.8.1	Limitation of the touch current to a telecommunication network or to a cable distribution system		N/A
	Supply voltage (V)		—
	Measured touch current (mA)		—
	Max. allowed touch current (mA)		—
5.1.8.2	Summation of touch currents from telecommunication networks		N/A
	a) EUT with earthed telecommunication ports		N/A
	b) EUT whose telecommunication ports have no reference to protective earth		N/A

IEC 60950-1			
Clause	Requirement + Test	Result - Remark	Verdict

5.2	Electric strength		P
5.2.1	General	(see appended table 5.2)	P
5.2.2	Test procedure		P

5.3	Abnormal operating and fault conditions		P
5.3.1	Protection against overload and abnormal operation	(see appended table 5.3)	P
5.3.2	Motors		N/A
5.3.3	Transformers	Internal power supply separately certified.	P
5.3.4	Functional insulation	Complies with b) and c).	P
5.3.5	Electromechanical components	No such components.	N/A
5.3.6	Audio amplifiers in ITE	No audio amplifier.	N/A
5.3.7	Simulation of faults	Power supply unit has been certified separately. See appended table 5.3 for additional fault tests.	P
5.3.8	Unattended equipment		N/A
5.3.9	Compliance criteria for abnormal operating and fault conditions	No fire or molten metal occurred and no deformation of enclosure during the tests.	P
5.3.9.1	During the tests	No fire or molten metal occurred and no deformation of enclosure during the tests.	P
5.3.9.2	After the tests	Electric strength test made.	P

6	CONNECTION TO TELECOMMUNICATION NETWORKS		N/A
6.1	Protection of telecommunication network service persons, and users of other equipment connected to the network, from hazards in the equipment		N/A
6.1.1	Protection from hazardous voltages		N/A
6.1.2	Separation of the telecommunication network from earth		N/A
6.1.2.1	Requirements		N/A
	Supply voltage (V)		—
	Current in the test circuit (mA)		—
6.1.2.2	Exclusions		N/A

6.2	Protection of equipment users from overvoltages on telecommunication networks		N/A
6.2.1	Separation requirements		N/A

IEC 60950-1			
Clause	Requirement + Test	Result - Remark	Verdict
6.2.2	Electric strength test procedure		N/A
6.2.2.1	Impulse test		N/A
6.2.2.2	Steady-state test		N/A
6.2.2.3	Compliance criteria		N/A

6.3	Protection of the telecommunication wiring system from overheating		N/A
	Max. output current (A)		—
	Current limiting method		—

7	CONNECTION TO CABLE DISTRIBUTION SYSTEMS		N/A
7.1	General		N/A
7.2	Protection of cable distribution system service persons, and users of other equipment connected to the system, from hazardous voltages in the equipment		N/A
7.3	Protection of equipment users from overvoltages on the cable distribution system		N/A
7.4	Insulation between primary circuits and cable distribution systems		N/A
7.4.1	General		N/A
7.4.2	Voltage surge test		N/A
7.4.3	Impulse test		N/A

A	ANNEX A, TESTS FOR RESISTANCE TO HEAT AND FIRE		N/A
A.1	Flammability test for fire enclosures of movable equipment having a total mass exceeding 18 kg, and of stationary equipment (see 4.7.3.2)		N/A
A.1.1	Samples.....		—
	Wall thickness (mm).....		—
A.1.2	Conditioning of samples; temperature (°C)		N/A
A.1.3	Mounting of samples		N/A
A.1.4	Test flame (see IEC 60695-11-3)		N/A
	Flame A, B, C or D		—
A.1.5	Test procedure		N/A
A.1.6	Compliance criteria		N/A
	Sample 1 burning time (s)		—
	Sample 2 burning time (s)		—
	Sample 3 burning time (s)		—

IEC 60950-1			
Clause	Requirement + Test	Result - Remark	Verdict
A.2	Flammability test for fire enclosures of movable equipment having a total mass not exceeding 18 kg, and for material and components located inside fire enclosures (see 4.7.3.2 and 4.7.3.4)		N/A
A.2.1	Samples, material		—
	Wall thickness (mm).....		—
A.2.2	Conditioning of samples; temperature (°C)		N/A
A.2.3	Mounting of samples		N/A
A.2.4	Test flame (see IEC 60695-11-4)		N/A
	Flame A, B or C		—
A.2.5	Test procedure		N/A
A.2.6	Compliance criteria		N/A
	Sample 1 burning time (s)		—
	Sample 2 burning time (s)		—
	Sample 3 burning time (s)		—
A.2.7	Alternative test acc. to IEC 60695-11-5, cl. 5 and 9		N/A
	Sample 1 burning time (s)		—
	Sample 2 burning time (s)		—
	Sample 3 burning time (s)		—
A.3	Hot flaming oil test (see 4.6.2)		N/A
A.3.1	Mounting of samples		N/A
A.3.2	Test procedure		N/A
A.3.3	Compliance criterion		N/A

B	ANNEX B, MOTOR TESTS UNDER ABNORMAL CONDITIONS (see 4.7.2.2 and 5.3.2)		N/A
B.1	General requirements		N/A
	Position		—
	Manufacturer		—
	Type		—
	Rated values		—
B.2	Test conditions		N/A
B.3	Maximum temperatures		N/A
B.4	Running overload test		N/A
B.5	Locked-rotor overload test		N/A
	Test duration (days)		—
	Electric strength test: test voltage (V)		—

IEC 60950-1			
Clause	Requirement + Test	Result - Remark	Verdict
B.6	Running overload test for d.c. motors in secondary circuits		N/A
B.6.1	General		N/A
B.6.2	Test procedure		N/A
B.6.3	Alternative test procedure		N/A
B.6.4	Electric strength test; test voltage (V)		N/A
B.7	Locked-rotor overload test for d.c. motors in secondary circuits	(see appended table 5.3)	N/A
B.7.1	General		N/A
B.7.2	Test procedure		N/A
B.7.3	Alternative test procedure		N/A
B.7.4	Electric strength test; test voltage (V)		N/A
B.8	Test for motors with capacitors		N/A
B.9	Test for three-phase motors		N/A
B.10	Test for series motors		N/A
	Operating voltage (V)		—

C	ANNEX C, TRANSFORMERS (see 1.5.4 and 5.3.3)		P
	Position	Internal power supply separately certified.	—
	Manufacturer		—
	Type		—
	Rated values		—
	Method of protection		—
C.1	Overload test		P
C.2	Insulation		P
	Protection from displacement of windings		P

D	ANNEX D, MEASURING INSTRUMENTS FOR TOUCH-CURRENT TESTS (see 5.1.4)		P
D.1	Measuring instrument	Figure D.1 used.	P
D.2	Alternative measuring instrument		N/A

E	ANNEX E, TEMPERATURE RISE OF A WINDING (see 1.4.13)		N/A
----------	--	--	-----

F	ANNEX F, MEASUREMENT OF CLEARANCES AND CREEPAGE DISTANCES (see 2.10 and Annex G)		P
----------	---	--	---

IEC 60950-1			
Clause	Requirement + Test	Result - Remark	Verdict
G	ANNEX G, ALTERNATIVE METHOD FOR DETERMINING MINIMUM CLEARANCES		N/A
G.1	Clearances		N/A
G.1.1	General		N/A
G.1.2	Summary of the procedure for determining minimum clearances		N/A
G.2	Determination of mains transient voltage (V)		N/A
G.2.1	AC mains supply		N/A
G.2.2	Earthed d.c. mains supplies		N/A
G.2.3	Unearthed d.c. mains supplies		N/A
G.2.4	Battery operation		N/A
G.3	Determination of telecommunication network transient voltage (V)		N/A
G.4	Determination of required withstand voltage (V)		N/A
G.4.1	Mains transients and internal repetitive peaks		N/A
G.4.2	Transients from telecommunication networks		N/A
G.4.3	Combination of transients		N/A
G.4.4	Transients from cable distribution systems		N/A
G.5	Measurement of transient voltages (V)		N/A
	a) Transients from a mains supply		N/A
	For an a.c. mains supply		N/A
	For a d.c. mains supply		N/A
	b) Transients from a telecommunication network		N/A
G.6	Determination of minimum clearances		N/A
H	ANNEX H, IONIZING RADIATION (see 4.3.13)		N/A
J	ANNEX J, TABLE OF ELECTROCHEMICAL POTENTIALS (see 2.6.5.6)		P
	Metal(s) used	Comply.	—
K	ANNEX K, THERMAL CONTROLS (see 1.5.3 and 5.3.8)		N/A
K.1	Making and breaking capacity		N/A
K.2	Thermostat reliability; operating voltage (V)		N/A
K.3	Thermostat endurance test; operating voltage (V)		N/A
K.4	Temperature limiter endurance; operating voltage (V)		N/A
K.5	Thermal cut-out reliability		N/A

IEC 60950-1			
Clause	Requirement + Test	Result - Remark	Verdict
K.6	Stability of operation		N/A

L	ANNEX L, NORMAL LOAD CONDITIONS FOR SOME TYPES OF ELECTRICAL BUSINESS EQUIPMENT (see 1.2.2.1 and 4.5.2)		P
L.1	Typewriters		N/A
L.2	Adding machines and cash registers		N/A
L.3	Erasers		N/A
L.4	Pencil sharpeners		N/A
L.5	Duplicators and copy machines		N/A
L.6	Motor-operated files		N/A
L.7	Other business equipment		P

M	ANNEX M, CRITERIA FOR TELEPHONE RINGING SIGNALS (see 2.3.1)		N/A
M.1	Introduction		N/A
M.2	Method A		N/A
M.3	Method B		N/A
M.3.1	Ringing signal		N/A
M.3.1.1	Frequency (Hz)		—
M.3.1.2	Voltage (V)		—
M.3.1.3	Cadence; time (s), voltage (V)		—
M.3.1.4	Single fault current (mA)		—
M.3.2	Tripping device and monitoring voltage		N/A
M.3.2.1	Conditions for use of a tripping device or a monitoring voltage		N/A
M.3.2.2	Tripping device		N/A
M.3.2.3	Monitoring voltage (V)		N/A

N	ANNEX N, IMPULSE TEST GENERATORS (see 1.5.7.2, 1.5.7.3, 2.10.3.9, 6.2.2.1, 7.3.2, 7.4.3 and Clause G.5)		N/A
N.1	ITU-T impulse test generators		N/A
N.2	IEC 60065 impulse test generator		N/A

P	ANNEX P, NORMATIVE REFERENCES		—
----------	--------------------------------------	--	---

Q	ANNEX Q, Voltage dependent resistors (VDRs) (see 1.5.9.1)		P
	- Preferred climatic categories	Internal power supply separately certified.	P

IEC 60950-1			
Clause	Requirement + Test	Result - Remark	Verdict
	- Maximum continuous voltage	Internal power supply separately certified.	P
	- Combination pulse current	Internal power supply separately certified.	P
	Body of the VDR Test according to IEC60695-11-5.....	Internal power supply separately certified.	P
	Body of the VDR. Flammability class of material (min V-1).....	Internal power supply separately certified.	P

R	ANNEX R, EXAMPLES OF REQUIREMENTS FOR QUALITY CONTROL PROGRAMMES		N/A
R.1	Minimum separation distances for unpopulated coated printed boards (see 2.10.6.2)		N/A
R.2	Reduced clearances (see 2.10.3)		N/A

S	ANNEX S, PROCEDURE FOR IMPULSE TESTING (see 6.2.2.3)		N/A
S.1	Test equipment		N/A
S.2	Test procedure		N/A
S.3	Examples of waveforms during impulse testing		N/A

T	ANNEX T, GUIDANCE ON PROTECTION AGAINST INGRESS OF WATER (see 1.1.2)		N/A
			—

U	ANNEX U, INSULATED WINDING WIRES FOR USE WITHOUT INTERLEAVED INSULATION (see 2.10.5.4)		N/A
			—

V	ANNEX V, AC POWER DISTRIBUTION SYSTEMS (see 1.6.1)		P
V.1	Introduction		P
V.2	TN power distribution systems		P

W	ANNEX W, SUMMATION OF TOUCH CURRENTS		N/A
W.1	Touch current from electronic circuits		N/A
W.1.1	Floating circuits		N/A
W.1.2	Earthed circuits		N/A
W.2	Interconnection of several equipments		N/A
W.2.1	Isolation		N/A

IEC 60950-1			
Clause	Requirement + Test	Result - Remark	Verdict
W.2.2	Common return, isolated from earth		N/A
W.2.3	Common return, connected to protective earth		N/A
X	ANNEX X, MAXIMUM HEATING EFFECT IN TRANSFORMER TESTS (see clause C.1)		N/A
X.1	Determination of maximum input current		N/A
X.2	Overload test procedure		N/A
Y	ANNEX Y, ULTRAVIOLET LIGHT CONDITIONING TEST (see 4.3.13.3)		N/A
Y.1	Test apparatus		N/A
Y.2	Mounting of test samples		N/A
Y.3	Carbon-arc light-exposure apparatus		N/A
Y.4	Xenon-arc light exposure apparatus		N/A
Z	ANNEX Z, OVERVOLTAGE CATEGORIES (see 2.10.3.2 and Clause G.2)		N/A
AA	ANNEX AA, MANDREL TEST (see 2.10.5.8)		N/A
BB	ANNEX BB, CHANGES IN THE SECOND EDITION		—
CC	ANNEX CC, Evaluation of integrated circuit (IC) current limiters		N/A
CC.1	General		N/A
CC.2	Test program 1.....		N/A
CC.3	Test program 2.....		N/A
CC.4	Test program 3.....		N/A
CC.5	Compliance.....		N/A
DD	ANNEX DD, Requirements for the mounting means of rack-mounted equipment		N/A
DD.1	General		N/A
DD.2	Mechanical strength test, variable N.....		N/A
DD.3	Mechanical strength test, 250N, including end stops.....		N/A
DD.4	Compliance.....		N/A
EE	ANNEX EE, Household and home/office document/media shredders		N/A
EE.1	General		N/A
EE.2	Markings and instructions		N/A

IEC 60950-1			
Clause	Requirement + Test	Result - Remark	Verdict
	Use of markings or symbols.....:		N/A
	Information of user instructions, maintenance and/or servicing instructions.....:		N/A
EE.3	Inadvertent reactivation test.....:		N/A
EE.4	Disconnection of power to hazardous moving parts:		N/A
	Use of markings or symbols.....:		N/A
EE.5	Protection against hazardous moving parts		N/A
	Test with test finger (Figure 2A):		N/A
	Test with wedge probe (Figure EE1 and EE2):		N/A

IEC 60950-1			
Clause	Requirement + Test	Result - Remark	Verdict

1.5.1	TABLE: List of critical components					P
Object/part No.	Manufacturer/ trademark	Type/model	Technical data	Standard (Edition / year)	Mark(s) of conformity ¹⁾	
Metal enclosure	Interchangeable	—	Min. 1,0 mm thickness	—	—	
LCD panel	BEIJING BOE DISPLAY TECHNOLOGY CO., LTD	DV550FHM-NV3	55", TFT LCD	IEC 60950-1: 2005 + A1 + A2 EN 60950-1: 2006 + A11 + A1 + A12 + A2	Test with appliance	
Internal power supply	Shenzhen Megmeet Electrical Co., Ltd	MLT199FL-J	Input: 100-240Vac; 50/60Hz; 5,0A(max); output: +5VSB; 0,7A; +5V/2,5A; +12V; 2,0A; +24V; 9,0A	IEC 60950-1: 2005 + A1 + A2 EN 60950-1: 2006 + A11 + A1 + A12 + A2	CB Certificate: CN31124-A1, CB report: SMQ-313577-A1	
AC inlet	Pronic Electronics (Shenzhen) Co., Ltd.	PST-101	6A 250VAC; 70°C	IEC 60320-1:2015 DIN EN 60320-1 (VDE 0625-1):2016-04; EN 60320-1:2015 + AC:2016	VDE 40014579	
Power switch	Yueqing Shengmao Electronic Co., Ltd.	SM601	6A 250VAC; 10A 125VAC	IEC 61058-1(ed.3);am1;am2 DIN EN 61058-1 (VDE 0630-1):2008-09; EN 61058-1:2002 + A2:2008	VDE 40036557	
Primary wire	AOMAGA (ZHONGSHAN) ELECTRONIC & PLASTIC CO LTD	1015	18AWG, 600Vac, 105°C	UL 758	UL E255388	
-Alternative	ZHEJIANG QUZHOU GELINTE WIRE AND CABLE CO LTD	1015	18AWG, 600Vac, 105°C	UL 758	UL E465667	
-Alternative	DONGGUAN WENCHANG ELECTRONIC CO LTD	1015	18AWG, 600Vac, 105°C	UL 758	UL E214500	
-Alternative	WENZHOU HU TAI ELECTRIC WIRE & CABLE CO LTD	1015	18AWG, 600Vac, 105°C	UL 758	UL E238824	

IEC 60950-1					
Clause	Requirement + Test			Result - Remark	Verdict
Earth wire	AOMAGA (ZHONGSHAN) ELECTRONIC & PLASTIC CO LTD	1015	18AWG, 600Vac, 105°C	UL 758	UL E255388
-Alternative	ZHEJIANG QUZHOU GELINTE WIRE AND CABLE CO LTD	1015	18AWG, 600Vac, 105°C	UL 758	UL E465667
-Alternative	DONGGUAN WENCHANG ELECTRONIC CO LTD	1015	18AWG, 600Vac, 105°C	UL 758	UL E214500
-Alternative	WENZHOU HU TAI ELECTRIC WIRE & CABLE CO LTD	1015	18AWG, 600Vac, 105°C	UL 758	UL E238824
PCB	Interchangeable	Interchangeable	Min V-1, min 105°C	UL 796 UL 94	UL
LED	BRIGHT LED ELECTRONICS CORP.	BL-BB5UF301L -YJ-TBS22B	2,1-3,2V, 150mA, exempt group	IEC / EN 62471	Test with appliance
Supplementary information: ¹⁾ Provided evidence ensures the agreed level of compliance. See OD-CB2039.					

1.5.1	TABLE: Opto Electronic Devices	N/A
Manufacturer..... : -- Type..... : -- Separately tested : -- Bridging insulation : -- External creepage distance : -- Internal creepage distance : -- Distance through insulation : -- Tested under the following conditions : --		
Input : -- Output : --		
supplementary information		

IEC 60950-1			
Clause	Requirement + Test	Result - Remark	Verdict

IEC 60950-1			
Clause	Requirement + Test	Result - Remark	Verdict

1.6.2	TABLE: Electrical data (in normal conditions)					P
U (V)	I (A)	I _{rated} (A)	P (W)	Fuse #	I _{fuse} (A)	Condition/status
90V/50Hz	2,65	-	235,8	F1	2,65	Normal operation condition.
90V/60Hz	2,66	-	237,2	F1	2,66	Normal operation condition.
100V/50Hz	2,32	4,0	231,7	F1	2,32	Normal operation condition.
100V/60Hz	2,33	4,0	232,1	F1	2,33	Normal operation condition.
240V/50Hz	0,97	4,0	229,3	F1	0,97	Normal operation condition.
240V/60Hz	0,97	4,0	227,2	F1	0,97	Normal operation condition.
264V/50Hz	0,85	-	221,1	F1	0,85	Normal operation condition.
264V/60Hz	0,85	-	219,1	F1	0,85	Normal operation condition.
Supplementary information: USB 2.0 load with 500mA.						

2.1.1.5 c) 1)	TABLE: max. V, A, VA test				P
Voltage (rated) (V)	Current (rated) (A)	Voltage (max.) (V)	Current (max.) (A)	VA (max.) (VA)	
USB 2.0					
5	0,5	5,20	2,87	11,53	
supplementary information:					
Two USB 2.0 have the same test result.					

2.1.1.5 c) 2)	TABLE: stored energy			N/A
Capacitance C (μF)		Voltage U (V)	Energy E (J)	
--		--	--	
supplementary information:				

2.2	TABLE: evaluation of voltage limiting components in SELV circuits			N/A
Component (measured between)	max. voltage (V) (normal operation)		Voltage Limiting Components	
	V peak	V d.c.		
--	--	--	--	
Fault test performed on voltage limiting components	Voltage measured (V) in SELV circuits (V peak or V d.c.)			
--	--			

IEC 60950-1			
Clause	Requirement + Test	Result - Remark	Verdict
supplementary information:			

2.5	TABLE: Limited power sources					P
Circuit output tested:						
Note: Measured Uoc (V) with all load circuits disconnected:						
Components	Uoc (V)	I _{sc} (A)		VA		
		Meas.	Limit	Meas.	Limit	
USB 2.0						
Normal	5,20	2,90	8	11,66	100	
Single fault (U40 Pin 1 to 5 s-c)	5,21	4,00	8	18,40	100	
Single fault (D7 s-c)	0	0	8	0	100	
supplementary information:						
1) two USB 2.0 have the same test result. 2) s-c=Short circuit.						

2.10.2	Table: working voltage measurement			N/A
Location		RMS voltage (V)	Peak voltage (V)	Comments
--		--	--	--
supplementary information:				

2.10.3 and 2.10.4	TABLE: Clearance and creepage distance measurements						P
Clearance (cl) and creepage distance (cr) at/of/between:	U peak (V)	U r.m.s. (V)	Required cl (mm)	cl (mm)	Required cr (mm)	cr (mm)	
Functional:							
--	--	--	--	--	--	--	--
Basic/supplementary:							
Primary circuit to metal enclosure	340	240	2,0	7,4	2,5	7,4	
Reinforced:							
Primary circuit to secondary circuit	340	240	4,0	8,0	5,0	8,0	
Supplementary information:							
Internal power supply has been certified separately.							

IEC 60950-1					
Clause	Requirement + Test			Result - Remark	Verdict
2.10.5	TABLE: Distance through insulation measurements				P
Distance through insulation (DTI) at/of:		U peak (V)	U rms (V)	Test voltage (V)	Required DTI (mm)
Mylar sheet		340	240	1500	-
Supplementary information:					

4.3.8	TABLE: Batteries								N/A
The tests of 4.3.8 are applicable only when appropriate battery data is not available									N/A
Is it possible to install the battery in a reverse polarity position?									N/A
	Non-rechargeable batteries			Rechargeable batteries					
	Discharging		Un-intentional charging	Charging		Discharging		Reversed charging	
	Meas. current	Manuf. Specs.		Meas. current	Manuf. Specs.	Meas. current	Manuf. Specs.	Meas. current	Manuf. Specs.
Max. current during normal condition	--	--	--	--	--	--	--	--	--
Max. current during fault condition	--	--	--	--	--	--	--	--	--
Test results:									Verdict
- Chemical leaks									N/A
- Explosion of the battery									N/A
- Emission of flame or expulsion of molten metal									N/A
- Electric strength tests of equipment after completion of tests									N/A
Supplementary information:									

4.3.8	TABLE: Batteries	N/A
Battery category: -		
Manufacturer.....: -		
Type / model: -		
Voltage: -		
Capacity.....: -		
Tested and Certified by (incl. Ref. No.): -		
Circuit protection diagram:		

IEC 60950-1			
Clause	Requirement + Test	Result - Remark	Verdict

Supplementary information:

MARKINGS AND INSTRUCTIONS (1.7.13)

Location of replaceable battery	-
Language(s)	-
Close to the battery	-
In the servicing instructions	-
In the operating instructions	-

4.5	TABLE: Thermal requirements			P
	Supply voltage (V):	90V a.c/ 60Hz.	264V a.c. / 50Hz.	—
	Ambient T _{min} (°C):	35,0	35,0	—
	Ambient T _{max} (°C):	35,0	35,0	—
Maximum measured temperature T of part/at::		T (°C)		Allowed T _{max} (°C)
For EUT:				
Metal enclosure		47,4	41,9	70
AC inlet		56,5	50,5	70
Power switch		53,8	48,4	85
Line wire		57,1	50,6	85
Panel		50,9	49,2	80
Power board:				
CN1 body		79,0	59,1	Ref.
CX1 body		98,4	67,3	100
CX2 body		97,3	67,1	100
L2 coil		101,2	62,0	130
CY1 body		80,0	58,8	125
CY3 body		77,7	57,9	125
CY5 body		76,9	57,8	125
L4 coil		97,6	64,8	130
PCB near BD1		49,0	43,7	130
EC2 body		92,6	72,6	105
EC3 body		91,0	72,0	105
T1 coil		84,4	74,1	110
T1 core		84,6	74,8	110
T9 coil		103,5	93,9	110

IEC 60950-1								
Clause	Requirement + Test				Result - Remark			Verdict
T9 core					93,9	84,8	110	
P1 body (photo-coupler)					83,6	72,8	100	
P2 body (photo-coupler)					85,2	74,3	100	
P3 body (photo-coupler)					85,6	75,2	100	
P4 body (photo-coupler)					83,7	73,2	100	
CY4 body					91,3	81,4	100	
EC7 body					86,1	77,9	105	
Main board:								
PCB near U19					75,4	68,2	105	
PCB near U2					57,5	52,0	105	
PCB near U24					66,2	59,4	105	
PCB near U108					53,3	48,6	105	
C233 body					64,2	56,7	105	
Driver board:								
PCB near IC601					80,3	76,2	105	
PCB near U101					85,3	81,0	105	
PCB near U201					80,9	76,4	105	
Display board (left):								
PCB near U3					64,4	64,1	105	
PCB near U2					66,9	66,1	105	
PCB near U1					62,5	61,6	105	
C83 body					62,7	61,6	105	
C79 body					66,2	65,2	105	
C84 body					64,5	63,0	105	
Display board (right):								
PCB near U3					74,2	72,4	105	
PCB near U2					75,3	73,7	105	
PCB near U1					70,7	69,3	105	
C83 body					73,4	71,6	105	
C79 body					69,6	68,2	105	
C84 body					72,3	70,6	105	
Temperature T of winding:	t ₁ (°C)	R ₁ (Ω)	t ₂ (°C)	R ₂ (Ω)	T (°C)	Allowed T _{max} (°C)	Insulation class	
--	--	--	--	--	--	--	--	
Supplementary information:								

IEC 60950-1			
Clause	Requirement + Test	Result - Remark	Verdict

4.5.5	TABLE: Ball pressure test of thermoplastic parts			N/A
	Allowed impression diameter (mm)	≤ 2 mm		—
Part		Test temperature (°C)	Impression diameter (mm)	
--		--	--	
Supplementary information:				

4.7	TABLE: Resistance to fire					P
Part	Manufacturer of material	Type of material	Thickness (mm)	Flammability class	Evidence	
--	--	--	--	--	--	
Supplementary information:						
See appended table 1.5.1.						

5.1	TABLE: touch current measurement			P
Measured between:	Measured (mA)	Limit (mA)	Comments/conditions	
L/N and metal enclosure	0,920	3,5	--	
L/N and Terminal	0,084	0,25	--	
supplementary information:				
Tested with 264Va.c. 60Hz;				

5.2	TABLE: Electric strength tests, impulse tests and voltage surge tests			P
Test voltage applied between:		Voltage shape (AC, DC, impulse, surge)	Test voltage (V)	Breakdown Yes / No
Functional:				
L to N (fuse opened)		AC	1500	No
Basic/supplementary:				
Primary and metal enclosure		AC	1500	No
Mylar sheet		AC	1500	No
Reinforced:				
L/N and SELV terminal		AC	3000	No
Supplementary information:				

IEC 60950-1			
Clause	Requirement + Test	Result - Remark	Verdict

5.3	TABLE: Fault condition tests					P
	Ambient temperature (°C) : 23,0 – 25,9°C					—
	Power source for EUT: Manufacturer, model/type, output rating : --					—
Component No.	Fault	Supply voltage (V)	Test time	Fuse #	Fuse current (A)	Observation
Ventilation openings of EUT	Blocked	264V	3 h 20 min	F1	2,85	Unit normal operation. Max temperature measured on T1 coil= 70,3°C, T1 core= 69,6°C, T9 coil= 90,0°C, T9 core= 80,8°C, Ambient= 25,4°C. No damage, no hazard.
USB 2.0	o-l	264V	3 h 30 min	F1	2,87	Unit normal operation. Max temperature measured on T1 coil= 66,2°C, T1 core= 68,4°C, T9 coil= 67,9°C, T9 core= 59,1°C, Ambient= 25,9°C. No damage, no hazard.
USB 2.0	s-c	264V	10 min	F1	2,80	Unit normal operation. No high temperature, No damage, no hazard.
Supplementary information: s-c=short circuit, o-l=overload						

C.2	TABLE: transformers						N/A
Loc.	Tested insulation	Working voltage peak / V (2.10.2)	Working voltage rms / V (2.10.2)	Required electric strength (5.2)	Required clearance / mm (2.10.3)	Required creepage distance / mm (2.10.4)	Required distance thr. insul. (2.10.5)
--	--	--	--	--	--	--	--
--	--	--	--	--	--	--	--
Loc.	Tested insulation			Test voltage/ V	Measured clearance / mm	Measured creepage dist./ mm	Measured distance thr. insul. / mm; number of layers
--	--			--	--	--	--

IEC 60950-1						
Clause	Requirement + Test			Result - Remark		Verdict
--	--			--	--	--
supplementary information:						
C.2	TABLE: transformers					N/A
Transformer						
--						

*****End of Test report*****

Details of: General View (model: LS550UCM-EF)

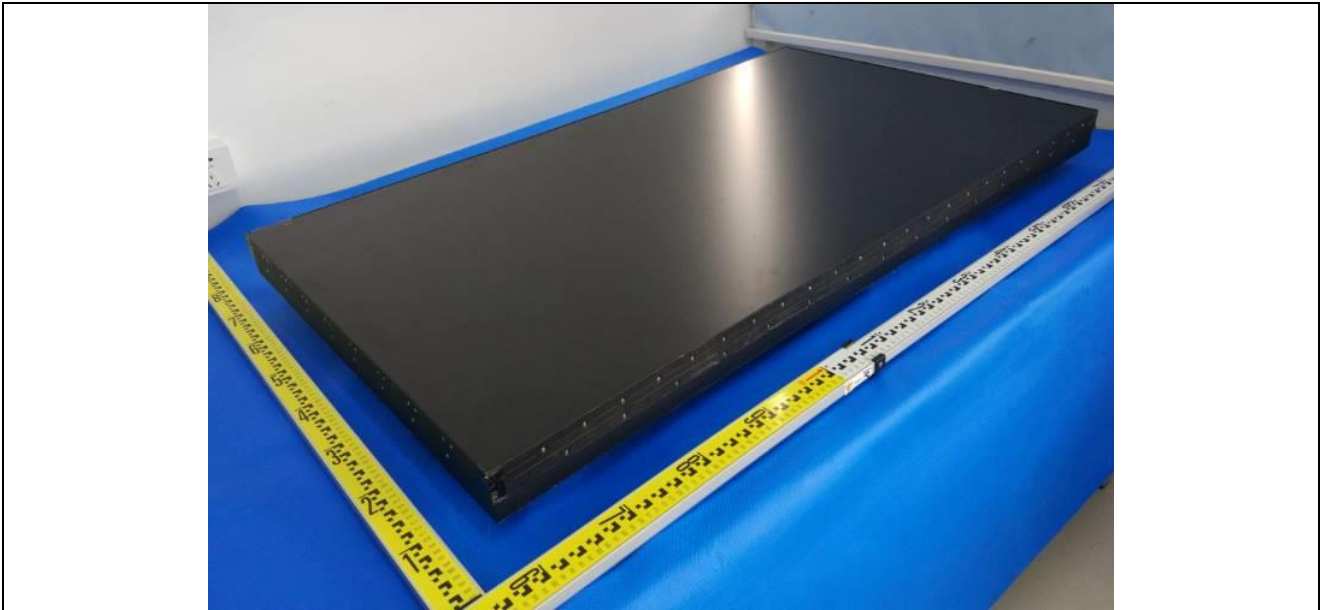

Details of: General View (model: LS550UCM-EF)



Details of: Terminal View (model: LS550UCM-EF)



Details of: Terminal View (model: LS550UCM-EF)



Details of: Internal View (model: LS550UCM-EF)

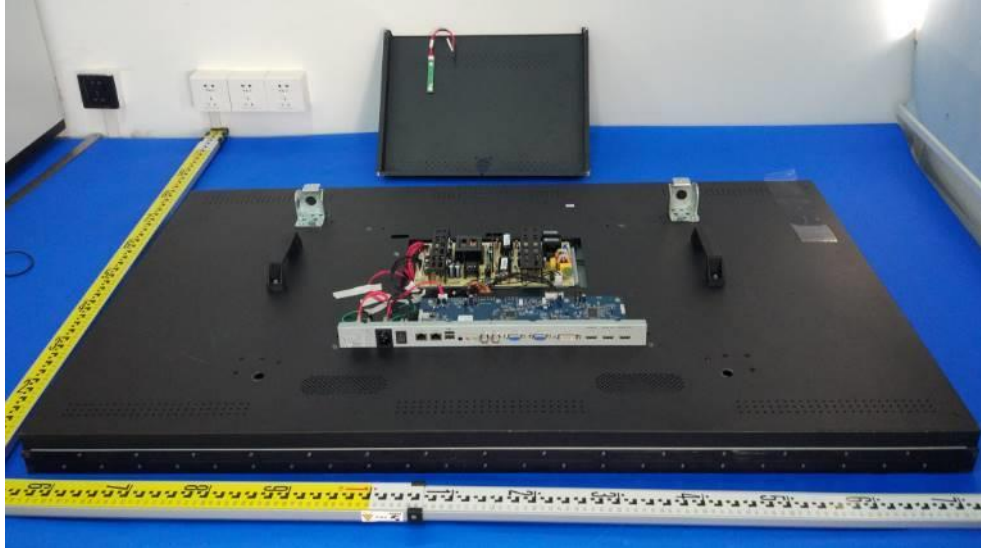

Details of: Internal View (model: LS550UCM-EF)

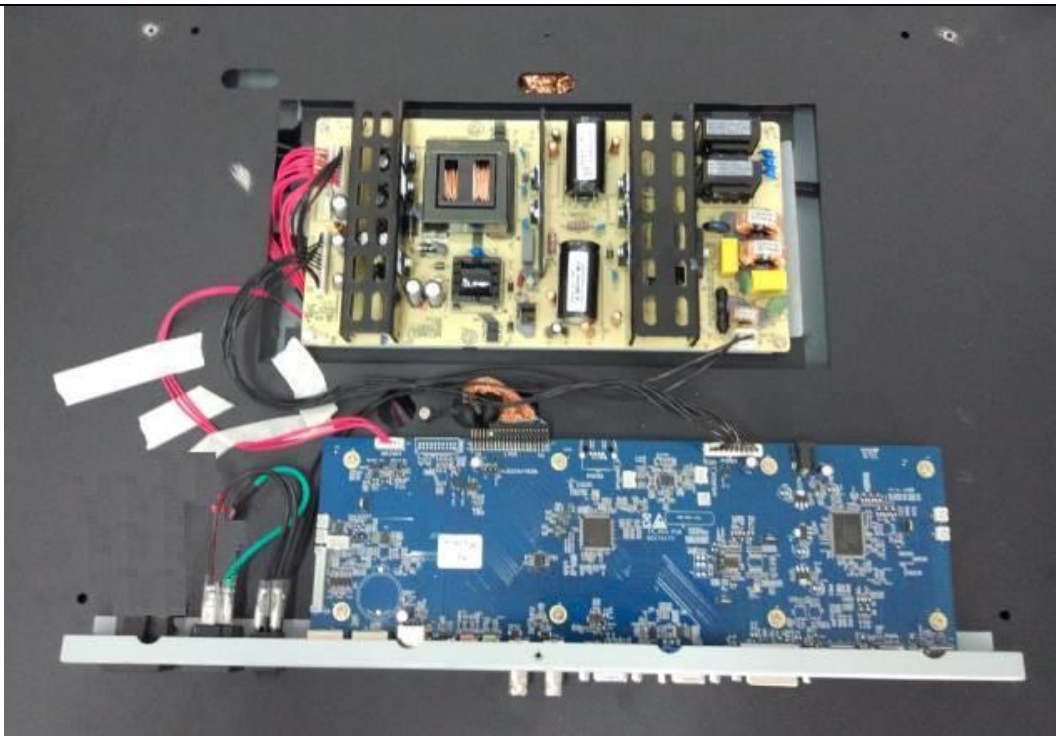

Details of: Internal View (model: LS550UCM-EF)



Details of: Main board



Details of: Main board



Details of: Power board

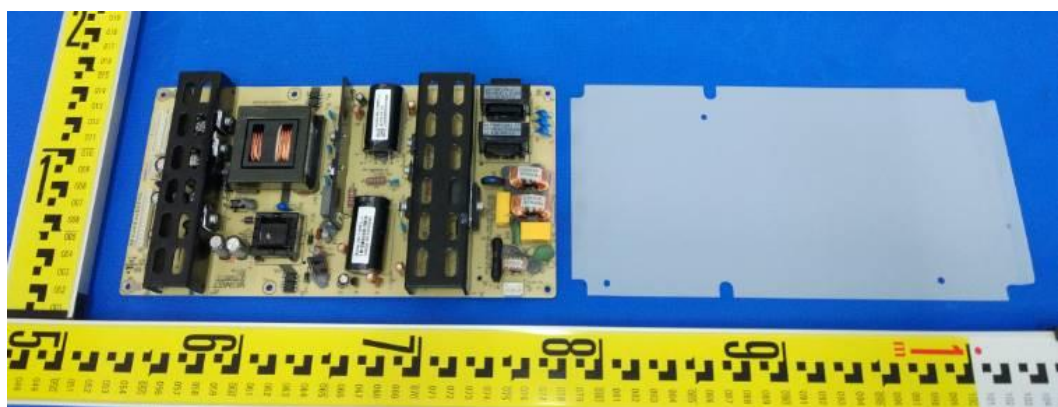

Details of: Power board

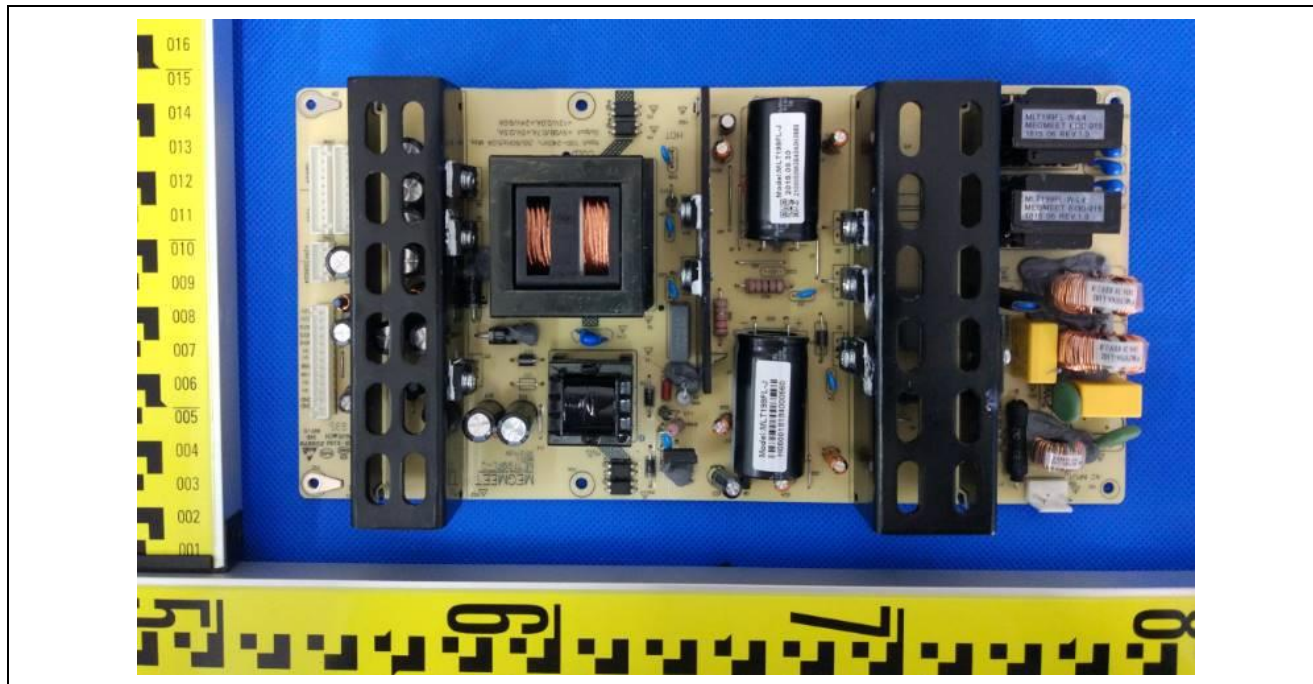

Details of: Power board

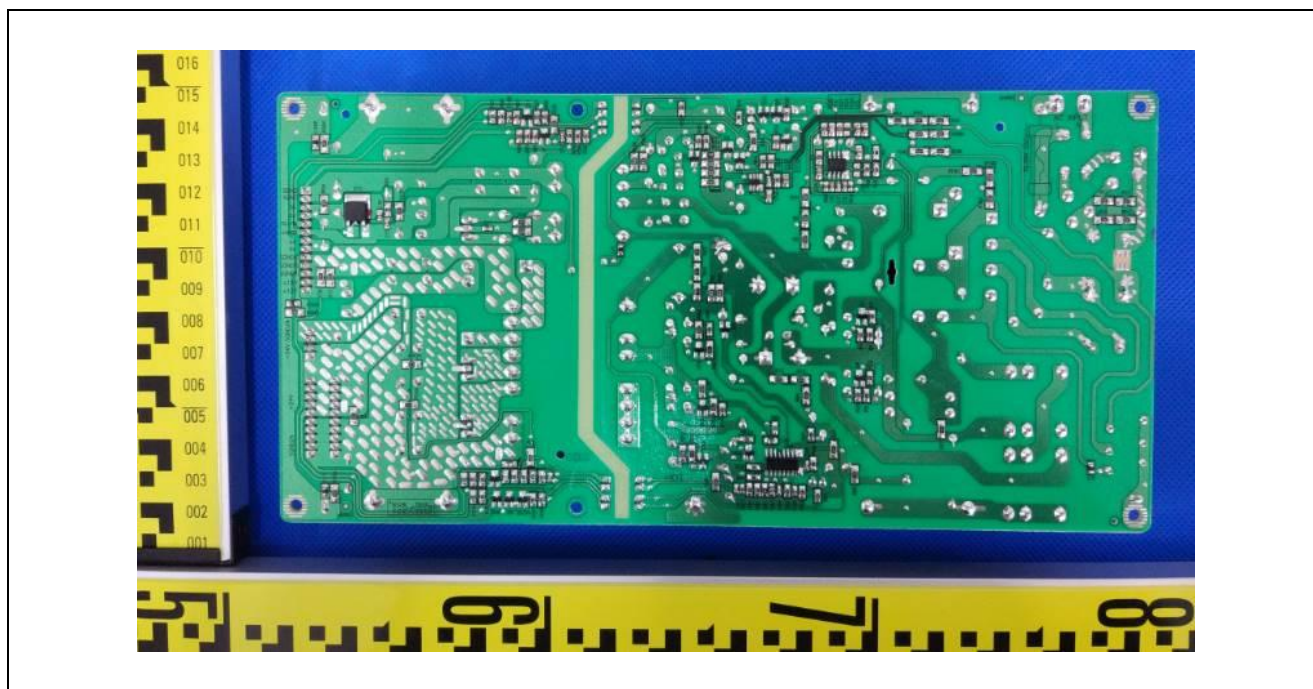

Details of: Remote control board

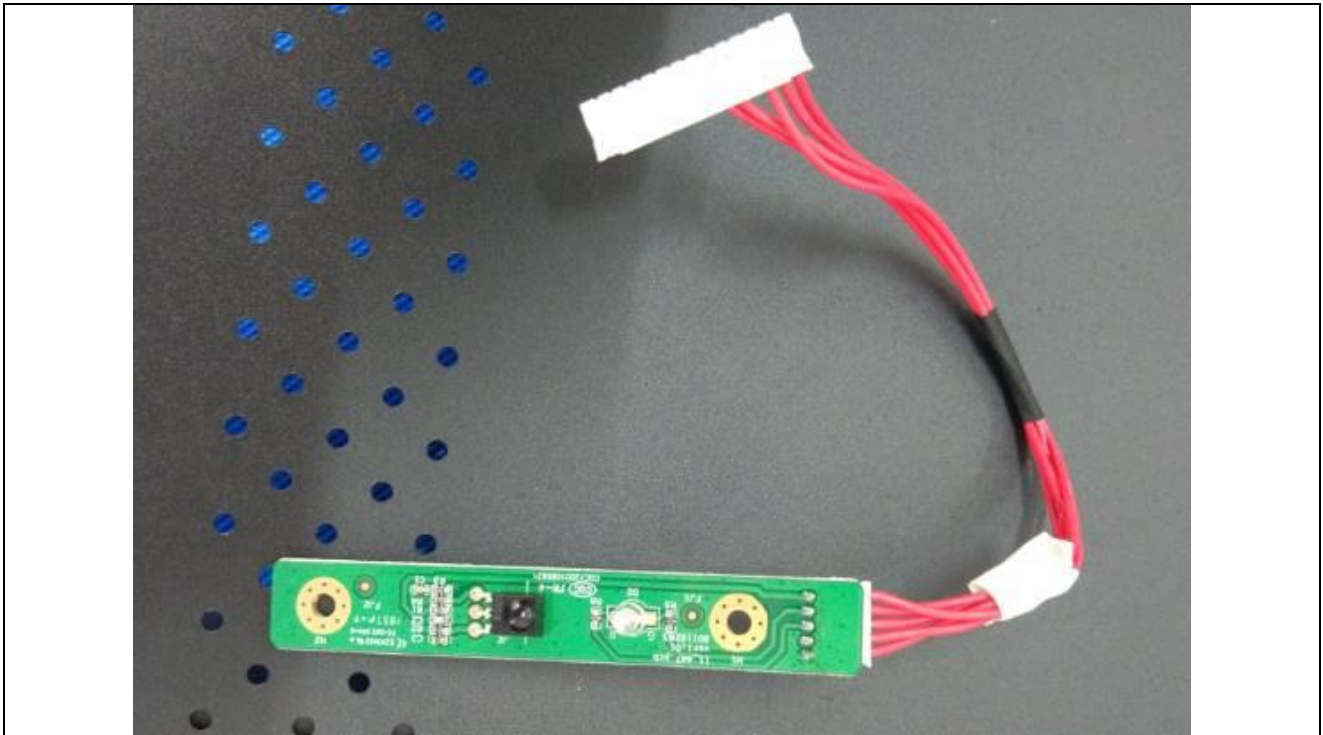

Details of: Internal view

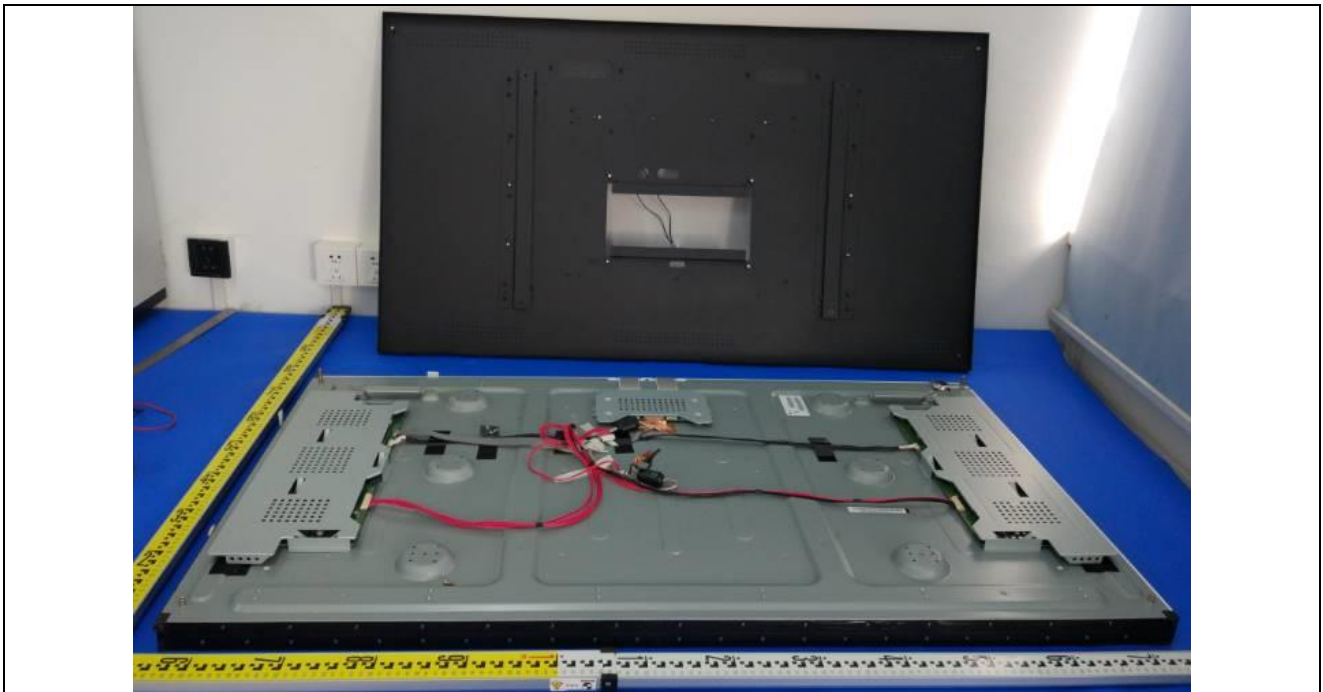

Details of: Internal view



Details of: Internal view

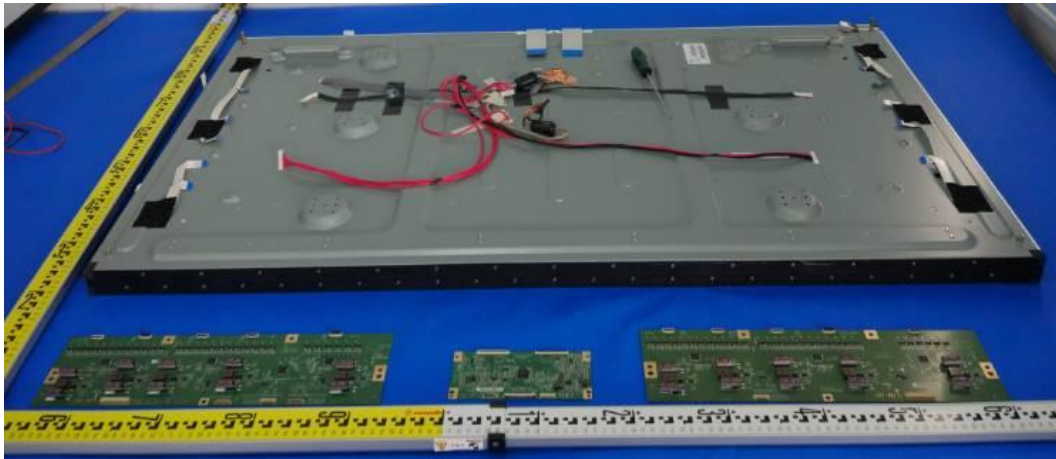

Details of: Display board



Details of: Display board

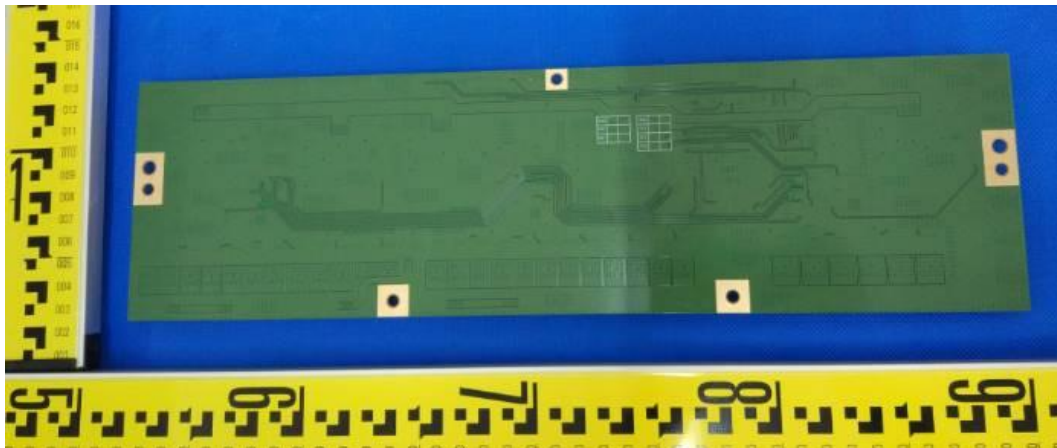

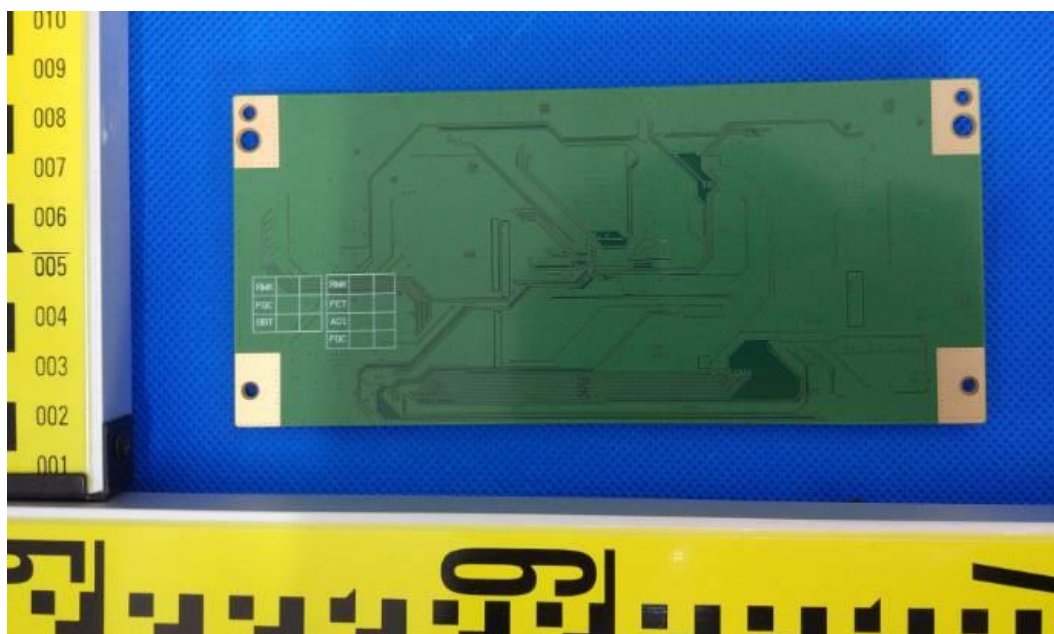
Details of: Driver boardDetails of: Driver board

Details of: Display board



Details of: Display board

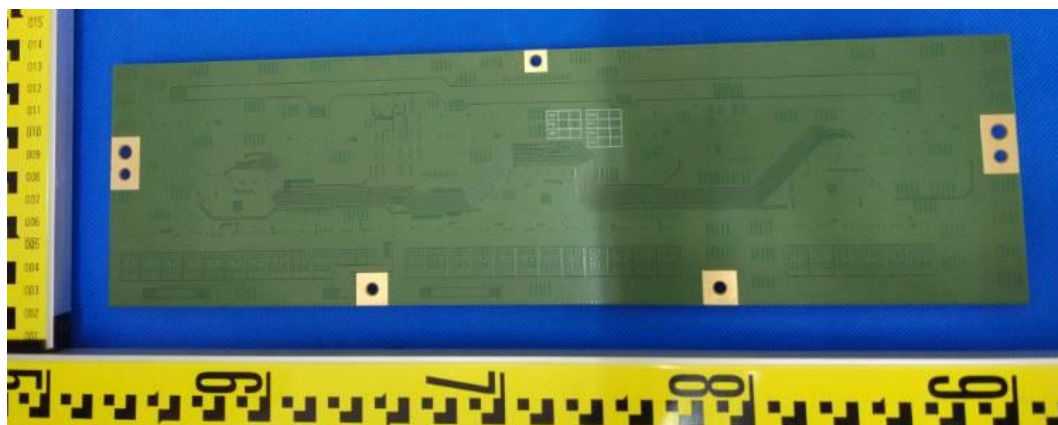

*****End of Attachment 1*****

IEC60950_1F - ATTACHMENT			
Clause	Requirement + Test	Result - Remark	Verdict

Attachment 2 EUROPEAN GROUP DIFFERENCES AND NATIONAL DIFFERENCES

ATTACHMENT TO TEST REPORT IEC 60950-1 EUROPEAN GROUP DIFFERENCES AND NATIONAL DIFFERENCES Information technology equipment – Safety – Part 1: General requirements	
Differences according to	EN 60950-1:2006/A11:2009/A1:2010/A12:2011/A2:2013
Attachment Form No.	EU_GD_IEC60950_1F
Attachment Originator	SGS Fimko Ltd
Master Attachment	Date 2014-02
Copyright © 2014 IEC System for Conformity Testing and Certification of Electrical Equipment (IECEE), Geneva, Switzerland. All rights reserved.	

EN 60950-1:2006/A11:2009/A1:2010/A12:2011/A2:2013 – CENELEC COMMON MODIFICATIONS

IEC 60950-1, GROUP DIFFERENCES (CENELEC common modifications EN)			
Clause	Requirement + Test	Result - Remark	Verdict
	Clauses, subclauses, notes, tables and figures which are additional to those in IEC60950-1 and it's amendmets are prefixed "Z"		P
Contents (A2:2013)	Add the following annexes: Annex ZA (normative) Normative references to international publications with their corresponding European publications Annex ZB (normative) Special national conditions Annex ZD (informative) IEC and CENELEC code designations for flexible cords		P
General	Delete all the "country" notes in the reference document (IEC 60950-1:2005) according to the following list: 1.4.8 Note 2 1.5.1 Note 2 & 3 1.5.7.1 Note 1.5.8 Note 2 1.5.9.4 Note 1.7.2.1 Note 4, 5 & 6 2.2.3 Note 2.2.4 Note 2.3.2 Note 2.3.2.1 Note 2 2.3.4 Note 2 2.6.3.3 Note 2 & 3 2.7.1 Note 2.10.3.2 Note 2 2.10.5.13 Note 3 3.2.1.1 Note 3.2.4 Note 3. 2.5.1 Note 2 4.3.6 Note 1 & 2 4.7 Note 4 4.7.2.2 Note 4.7.3.1 Note 2 5.1.7.1 Note 3 & 4 5.3.7 Note 1 6 Note 2 & 5 6.1.2.1 Note 2 6.1.2.2 Note 6.2.2 Note 6.2.2.1 Note 2 6.2.2.2 Note 7.1 Note 3 7.2 Note 7.3 Note 1 & 2 G.2.1 Note 2 Annex H Note 2		P
General (A1:2010)	Delete all the "country" notes in the reference document (IEC 60950-1:2005/A1:2010) according to the following list: 1.5.7.1 Note 6.1.2.1 Note 2 6.2.2.1 Note 2 EE.3 Note		P

IEC60950_1F - ATTACHMENT			
Clause	Requirement + Test	Result - Remark	Verdict

IEC 60950-1, GROUP DIFFERENCES (CENELEC common modifications EN)			
Clause	Requirement + Test	Result - Remark	Verdict
General (A2:2013)	Delete all the "country" notes in the reference document (IEC 60950-1:2005/A2:2013) according to the following list: 2.7.1 Note * 2.10.3.1 Note 2 6.2.2. Note * Note of secretary: Text of Common Modification remains unchanged.		P
1.1.1 (A1:2010)	Replace the text of NOTE 3 by the following. NOTE 3 The requirements of EN 60065 may also be used to meet safety requirements for multimedia equipment. See IEC Guide 112, Guide on the safety of multimedia equipment. For television sets EN 60065 applies.		P
1.3.Z1	Add the following subclause: 1.3.Z1 Exposure to excessive sound pressure The apparatus shall be so designed and constructed as to present no danger when used for its intended purpose, either in normal operating conditions or under fault conditions, particularly providing protection against exposure to excessive sound pressures from headphones or earphones. NOTE Z1 A new method of measurement is described in EN 50332-1, Sound system equipment: Headphones and earphones associated with portable audio equipment - Maximum sound pressure level measurement methodology and limit considerations - Part 1: General method for "one package equipment", and in EN 50332-2, Sound system equipment: Headphones and earphones associated with portable audio equipment - Maximum sound pressure level measurement methodology and limit considerations - Part 2: Guidelines to associate sets with headphones coming from different manufacturers.	No headphone and earphone.	N/A
(A12:2011)	In EN 60950-1:2006/A12:2011 Delete the addition of 1.3.Z1 / EN 60950-1:2006 Delete the definition 1.2.3.Z1 / EN 60950-1:2006 /A1:2010		N/A
1.5.1 (Added info*)	Add the following NOTE: NOTE Z1 The use of certain substances in electrical and electronic equipment is restricted within the EU: see Directive 2002/95/EC. New Directive 2011/65/11 *		P
1.7.2.1 (A1:2010)	In addition, for a PORTABLE SOUND SYSTEM, the instructions shall include a warning that excessive sound pressure from earphones and headphones can cause hearing loss.	No headphone and earphone.	N/A
1.7.2.1 (A12:2011)	In EN 60950-1:2006/A12:2011 Delete NOTE Z1 and the addition for Portable Sound System. Add the following clause and annex to the existing standard and amendments.		N/A

IEC60950_1F - ATTACHMENT			
Clause	Requirement + Test	Result - Remark	Verdict

IEC 60950-1, GROUP DIFFERENCES (CENELEC common modifications EN)			
Clause	Requirement + Test	Result - Remark	Verdict
	<p>Zx Protection against excessive sound pressure from personal music players</p>		N/A
	<p>Zx.1 General</p> <p>This sub-clause specifies requirements for protection against excessive sound pressure from personal music players that are closely coupled to the ear. It also specifies requirements for earphones and headphones intended for use with personal music players.</p> <p>A personal music player is a portable equipment□ for personal use, that:</p> <ul style="list-style-type: none"> – is designed to allow the user to listen to recorded or broadcast sound or video; and – primarily uses headphones or earphones that can be worn in or on or around the ears; and – allows the user to walk around while in use. <p>NOTE 1 Examples are hand-held or body-worn portable CD players, MP3 audio players, mobile phones with MP3 type features, PDA's or similar equipment.</p> <p>A personal music player and earphones or headphones intended to be used with personal music players shall comply with the requirements of this sub-clause.</p> <p>The requirements in this sub-clause are valid for music or video mode only.</p> <p>The requirements do not apply:</p> <ul style="list-style-type: none"> – while the personal music player is connected to an external amplifier; or – while the headphones or earphones are not used. <p>NOTE 2 An external amplifier is an amplifier which is not part of the personal music player or the listening device, but which is intended to play the music as a standalone music player.</p> <p>The requirements do not apply to:</p> <ul style="list-style-type: none"> – hearing aid equipment and professional equipment; <p>NOTE 3 Professional equipment is equipment sold through special sales channels. All products sold through normal electronics stores are considered not to be professional equipment.</p>		N/A

IEC60950_1F - ATTACHMENT			
Clause	Requirement + Test	Result - Remark	Verdict

IEC 60950-1, GROUP DIFFERENCES (CENELEC common modifications EN)			
Clause	Requirement + Test	Result - Remark	Verdict
	<p>– analogue personal music players (personal music players without any kind of digital processing of the sound signal) that are brought to the market before the end of 2015.</p> <p>NOTE 4 This exemption has been allowed because this technology is falling out of use and it is expected that within a few years it will no longer exist. This exemption will not be extended to other technologies.</p> <p>For equipment which is clearly designed or intended for use by young children, the limits of EN 71-1 apply.</p>		N/A
	<p>Zx.2 Equipment requirements</p> <p>No safety provision is required for equipment that complies with the following:</p> <p>– equipment provided as a package (personal music player with its listening device), where the acoustic output $L_{Aeq,T}$ is ≤ 85 dBA measured while playing the fixed “programme simulation noise” as described in EN 50332-1; and</p> <p>– a personal music player provided with an analogue electrical output socket for a listening device, where the electrical output is ≤ 27 mV measured as described in EN 50332-2, while playing the fixed “programme simulation noise” as described in EN 50332-1.</p> <p>NOTE 1 Wherever the term acoustic output is used in this clause, the 30 s A-weighted equivalent sound pressure level $L_{Aeq,T}$ is meant. See also Zx.5 and Annex Zx.</p> <p>All other equipment shall:</p> <p>a) protect the user from unintentional acoustic outputs exceeding those mentioned above; and</p> <p>b) have a standard acoustic output level not exceeding those mentioned above, and automatically return to an output level not exceeding those mentioned above when the power is switched off; and</p>		N/A

IEC60950_1F - ATTACHMENT			
Clause	Requirement + Test	Result - Remark	Verdict

IEC 60950-1, GROUP DIFFERENCES (CENELEC common modifications EN)			
Clause	Requirement + Test	Result - Remark	Verdict
	<p>c) provide a means to actively inform the user of the increased sound pressure when the equipment is operated with an acoustic output exceeding those mentioned above. Any means used shall be acknowledged by the user before activating a mode of operation which allows for an acoustic output exceeding those mentioned above. The acknowledgement does not need to be repeated more than once every 20 h of cumulative listening time; and</p> <p>NOTE 2 Examples of means include visual or audible signals. Action from the user is always required.</p> <p>NOTE 3 The 20 h listening time is the accumulative listening time, independent how often and how long the personal music player has been switched off.</p> <p>d) have a warning as specified in Zx.3; and</p> <p>e) not exceed the following:</p> <p>1) equipment provided as a package (player with its listening device), the acoustic output shall be ≤ 100 dBA measured while playing the fixed "programme simulation noise" described in EN 50332-1; and</p> <p>2) a personal music player provided with an analogue electrical output socket for a listening device, the electrical output shall be ≤ 150 mV measured as described in EN 50332-2, while playing the fixed "programme simulation noise" described in EN 50332-1.</p> <p>For music where the average sound pressure (long term $L_{Aeq,T}$) measured over the duration of the song is lower than the average produced by the programme simulation noise, the warning does not need to be given as long as the average sound pressure of the song is below the basic limit of 85 dBA. In this case T becomes the duration of the song.</p> <p>NOTE 4 Classical music typically has an average sound pressure (long term $L_{Aeq,T}$) which is much lower than the average programme simulation noise. Therefore, if the player is capable to analyse the song and compare it with the programme simulation noise, the warning does not need to be given as long as the average sound pressure of the song is below the basic limit of 85 dBA.</p> <p>For example, if the player is set with the programme simulation noise to 85 dBA, but the average music level of the song is only 65 dBA, there is no need to give a warning or ask an acknowledgement as long as the average sound level of the song is not above the basic limit of 85 dBA.</p>		N/A

IEC60950_1F - ATTACHMENT			
Clause	Requirement + Test	Result - Remark	Verdict

IEC 60950-1, GROUP DIFFERENCES (CENELEC common modifications EN)			
Clause	Requirement + Test	Result - Remark	Verdict
	<p>Zx.3 Warning</p> <p>The warning shall be placed on the equipment, or on the packaging, or in the instruction manual and shall consist of the following:</p> <ul style="list-style-type: none"> – the symbol of Figure 1 with a minimum height of 5 mm; and – the following wording, or similar: <p>“To prevent possible hearing damage, do not listen at high volume levels for long periods.”</p>  <p>Figure 1 – Warning label (IEC 60417-6044)</p> <p>Alternatively, the entire warning may be given through the equipment display during use, when the user is asked to acknowledge activation of the higher level.</p>		N/A
	Zx.4 Requirements for listening devices (headphones and earphones)		N/A
	<p>Zx.4.1 Wired listening devices with analogue input</p> <p>With 94 dBA sound pressure output $L_{Aeq,T}$, the input voltage of the fixed “programme simulation noise” described in EN 50332-2 shall be ≥ 75 mV.</p> <p>This requirement is applicable in any mode where the headphones can operate (active or passive), including any available setting (for example built-in volume level control).</p> <p>NOTE The values of 94 dBA – 75 mV correspond with 85dBA – 27 mV and 100 dBA – 150 mV.</p>		N/A

IEC60950_1F - ATTACHMENT			
Clause	Requirement + Test	Result - Remark	Verdict

IEC 60950-1, GROUP DIFFERENCES (CENELEC common modifications EN)			
Clause	Requirement + Test	Result - Remark	Verdict
	<p>Zx.4.2 Wired listening devices with digital input</p> <p>With any playing device playing the fixed “programme simulation noise” described in EN 50332-1 (and respecting the digital interface standards, where a digital interface standard exists that specifies the equivalent acoustic level), the acoustic output $L_{Aeq,T}$ of the listening device shall be ≤ 100 dBA.</p> <p>This requirement is applicable in any mode where the headphones can operate, including any available setting (for example built-in volume level control, additional sound feature like equalization, etc.).</p> <p>NOTE An example of a wired listening device with digital input is a USB headphone.</p>		N/A
	<p>Zx.4.3 Wireless listening devices</p> <p>In wireless mode:</p> <ul style="list-style-type: none"> – with any playing and transmitting device playing the fixed programme simulation noise described in EN 50332-1; and – respecting the wireless transmission standards, where an air interface standard exists that specifies the equivalent acoustic level; and – with volume and sound settings in the listening device (for example built-in volume level control, additional sound feature like equalization, etc.) set to the combination of positions that maximize the measured acoustic output for the abovementioned programme simulation noise, the acoustic output $L_{Aeq,T}$ of the listening device shall be ≤ 100 dBA. <p>NOTE An example of a wireless listening device is a Bluetooth headphone.</p>		N/A
	<p>Zx.5 Measurement methods</p> <p>Measurements shall be made in accordance with EN 50332-1 or EN 50332-2 as applicable. Unless stated otherwise, the time interval T shall be 30 s.</p> <p>NOTE Test method for wireless equipment provided without listening device should be defined.</p>		N/A

IEC60950_1F - ATTACHMENT			
Clause	Requirement + Test	Result - Remark	Verdict

IEC 60950-1, GROUP DIFFERENCES (CENELEC common modifications EN)									
Clause	Requirement + Test	Result - Remark	Verdict						
2.7.1	<p>Replace the subclause as follows:</p> <p>Basic requirements</p> <p>To protect against excessive current, short-circuits and earth faults in PRIMARY CIRCUITS, protective devices shall be included either as integral parts of the equipment or as parts of the building installation, subject to the following, a), b) and c):</p> <p>a) except as detailed in b) and c), protective devices necessary to comply with the requirements of 5.3 shall be included as parts of the equipment;</p> <p>b) for components in series with the mains input to the equipment such as the supply cord, appliance coupler, r.f.i. filter and switch, short-circuit and earth fault protection may be provided by protective devices in the building installation;</p>	Protective device was included in the equipment.	P						
	<p>c) it is permitted for PLUGGABLE EQUIPMENT TYPE B or PERMANENTLY CONNECTED EQUIPMENT, to rely on dedicated overcurrent and short-circuit protection in the building installation, provided that the means of protection, e.g. fuses or circuit breakers, is fully specified in the installation instructions.</p> <p>If reliance is placed on protection in the building installation, the installation instructions shall so state, except that for PLUGGABLE EQUIPMENT TYPE A the building installation shall be regarded as providing protection in accordance with the rating of the wall socket outlet.</p>		N/A						
2.7.2	This subclause has been declared 'void'.		—						
3.2.3	Delete the NOTE in Table 3A, and delete also in this table the conduit sizes in parentheses.		P						
3.2.5.1	<p>Replace "60245 IEC 53" by "H05 RR-F";</p> <p>"60227 IEC 52" by "H03 VV-F or H03 VVH2-F";</p> <p>"60227 IEC 53" by "H05 VV-F or H05 VVH2-F2".</p> <p>In Table 3B, replace the first four lines by the following:</p> <table><tr><td>Up to and including 6 </td><td>0,75 ^{a)} </td></tr><tr><td>Over 6 up to and including 10 </td><td>(0,75) ^{b)} 1,0 </td></tr><tr><td>Over 10 up to and including 16 </td><td>(1,0) ^{c)} 1,5 </td></tr></table> <p>In the conditions applicable to Table 3B delete the words "in some countries" in condition ^{a)}.</p> <p>In NOTE 1, applicable to Table 3B, delete the second sentence.</p>	Up to and including 6	0,75 ^{a)}	Over 6 up to and including 10	(0,75) ^{b)} 1,0	Over 10 up to and including 16	(1,0) ^{c)} 1,5		P
Up to and including 6	0,75 ^{a)}								
Over 6 up to and including 10	(0,75) ^{b)} 1,0								
Over 10 up to and including 16	(1,0) ^{c)} 1,5								

IEC60950_1F - ATTACHMENT			
Clause	Requirement + Test	Result - Remark	Verdict

IEC 60950-1, GROUP DIFFERENCES (CENELEC common modifications EN)			
Clause	Requirement + Test	Result - Remark	Verdict
3.2.5.1 (A2:2013)	NOTE Z1 The harmonised code designations corresponding to the IEC cord types are given in Annex ZD		P
3.3.4	In Table 3D, delete the fourth line: conductor sizes for 10 to 13 A, and replace with the following: Over 10 up to and including 16 1,5 to 2,5 1,5 to 4 Delete the fifth line: conductor sizes for 13 to 16 A		N/A
4.3.13.6 (A1:2010)	Replace the existing NOTE by the following: NOTE Z1 Attention is drawn to: 1999/519/EC: Council Recommendation on the limitation of exposure of the general public to electromagnetic fields 0 Hz to 300 GHz, and 2006/25/EC: Directive on the minimum health and safety requirements regarding the exposure of workers to risks arising from physical agents (artificial optical radiation).		N/A
	Standards taking into account mentioned Recommendation and Directive which demonstrate compliance with the applicable EU Directive are indicated in the OJEC.		N/A
Annex H	Replace the last paragraph of this annex by: At any point 10 cm from the surface of the OPERATOR ACCESS AREA, the dose rate shall not exceed 1 µSv/h (0,1 mR/h) (see NOTE). Account is taken of the background level. Replace the notes as follows: NOTE These values appear in Directive 96/29/Euratom. Delete NOTE 2.	No ionizing radiation.	N/A
Bibliography	Additional EN standards.		—

ZA	NORMATIVE REFERENCES TO INTERNATIONAL PUBLICATIONS WITH THEIR CORRESPONDING EUROPEAN PUBLICATIONS	—
-----------	--	---

ZB ANNEX (normative) SPECIAL NATIONAL CONDITIONS (EN)			
Clause	Requirement + Test	Result - Remark	Verdict
1.2.4.1	In Denmark , certain types of Class I appliances (see 3.2.1.1) may be provided with a plug not establishing earthing conditions when inserted into Danish socket-outlets.	The power supply cord has not been checked.	N/A
1.2.13.14 (A11:2009)	In Norway and Sweden , for requirements see 1.7.2.1 and 7.3 of this annex.	Not intended to be connected to cable distribution system.	N/A

IEC60950_1F - ATTACHMENT			
Clause	Requirement + Test	Result - Remark	Verdict

ZB ANNEX (normative) SPECIAL NATIONAL CONDITIONS (EN)			
Clause	Requirement+ Test	Result- Remark	Verdict
1.5.7.1 (A11:2009)	In Finland, Norway and Sweden , resistors bridging BASIC INSULATION in CLASS I PLUGGABLE EQUIPMENT TYPE A must comply with the requirements in 1.5.7.1. In addition when a single resistor is used, the resistor must withstand the resistor test in 1.5.7.2.	No such resistor.	N/A
1.5.8	In Norway , due to the IT power system used (see annex V, Figure V.7), capacitors are required to be rated for the applicable line-to-line voltage (230 V).		N/A
1.5.9.4	In Finland, Norway and Sweden , the third dashed sentence is applicable only to equipment as defined in 6.1.2.2 of this annex.	No TNV circuit.	N/A

IEC60950_1F - ATTACHMENT			
Clause	Requirement + Test	Result - Remark	Verdict

ZB ANNEX (normative) SPECIAL NATIONAL CONDITIONS (EN)			
Clause	Requirement+ Test	Result- Remark	Verdict
1.7.2.1	<p>In Finland, Norway and Sweden, CLASS I PLUGGABLE EQUIPMENT TYPE A intended for connection to other equipment or a network shall, if safety relies on connection to protective earth or if surge suppressors are connected between the network terminals and accessible parts, have a marking stating that the equipment must be connected to an earthed mains socket-outlet. The marking text in the applicable countries shall be as follows:</p> <p>In Finland: "Laite on liitettävä suojakoskettimilla varustettuun pistorasiaan"</p> <p>In Norway: "Apparatet må tilkoples jordet stikkontakt"</p> <p>In Sweden: "Apparaten skall anslutas till jordat uttag"</p>	<p>Shall be evaluated when marketed in Finland, Norway and Sweden.</p>	N/A
1.7.2.1 (A11:2009)	<p>In Norway and Sweden, the screen of the cable distribution system is normally not earthed at the entrance of the building and there is normally no equipotential bonding system within the building. Therefore the protective earthing of the building installation need to be isolated from the screen of a cable distribution system.</p> <p>It is however accepted to provide the insulation external to the equipment by an adapter or an interconnection cable with galvanic isolator, which may be provided by e.g. a retailer.</p> <p>The user manual shall then have the following or similar information in Norwegian and Swedish language respectively, depending on in what country the equipment is intended to be used in:</p> <p>"Equipment connected to the protective earthing of the building installation through the mains connection or through other equipment with a connection to protective earthing – and to a cable distribution system using coaxial cable, may in some circumstances create a fire hazard. Connection to a cable distribution system has therefore to be provided through a device providing electrical isolation below a certain frequency range (galvanic isolator, see EN 60728-11)."</p>		

IEC60950_1F - ATTACHMENT			
Clause	Requirement + Test	Result - Remark	Verdict

ZB ANNEX (normative) SPECIAL NATIONAL CONDITIONS (EN)			
Clause	Requirement+ Test	Result- Remark	Verdict
	<p>NOTE In Norway, due to regulation for installations of cable distribution systems, and in Sweden, a galvanic isolator shall provide electrical insulation below 5 MHz. The insulation shall withstand a dielectric strength of 1,5 kV r.m.s., 50 Hz or 60 Hz, for 1 min.</p> <p>Translation to Norwegian (the Swedish text will also be accepted in Norway):</p> <p>“Utstyr som er koplet til beskyttelsesjord via nettplugg og/eller via annet jordtilkoplet utstyr – og er tilkoplet et kabel-TV nett, kan forårsake brannfare. For å unngå dette skal det ved tilkopling av utstyret til kabel-TV nettet installeres en galvanisk isolator mellom utstyret og kabel- TV nettet.”</p> <p>Translation to Swedish:</p> <p>”Utrustning som är kopplad till skyddsjord via jordat vägguttag och/eller via annan utrustning och samtidigt är kopplad till kabel-TV nät kan i vissa fall medföra risk för brand. För att undvika detta skall vid anslutning av utrustningen till kabel-TV nät galvanisk isolator finnas mellan utrustningen och kabel-TV nätet.”</p>		N/A
1.7.2.1 (A2:2013)	<p>In Denmark, CLASS I PLUGGABLE EQUIPMENT TYPE A intended for connection to other equipment or a network shall, if safety relies on connection to protective earth or if surge suppressors are connected between the network terminals and accessible parts, have a marking stating that the equipment must be connected to an earthed mains socket-outlet.</p> <p>The marking text in Denmark shall be as follows:</p> <p>In Denmark: “Apparatets stikprop skal tilsluttes en stikkontakt med jord, som giver forbindelse til stikproppens jord.”</p>	Shall be evaluated when marketed in Denmark.	N/A
1.7.5 1.7.5 (A11:2009)	<p>In Denmark, socket-outlets for providing power to other equipment shall be in accordance with the Heavy Current Regulations, Section 107-2-D1, Standard Sheet DK 1-3a, DK 1-5a or DK 1-7a, when used on Class I equipment. For STATIONARY EQUIPMENT the socket-outlet shall be in accordance with Standard Sheet DK 1-1b or DK 1-5a.</p> <p>For CLASS II EQUIPMENT the socket outlet shall be in accordance with Standard Sheet DKA 1-4a.</p>	No socket-outlet.	N/A

IEC60950_1F - ATTACHMENT			
Clause	Requirement + Test	Result - Remark	Verdict

ZB ANNEX (normative) SPECIAL NATIONAL CONDITIONS (EN)			
Clause	Requirement+ Test	Result- Remark	Verdict
1.7.5 (A2:2013)	<p>In Denmark, socket-outlets for providing power to other equipment shall be in accordance with the DS 60884-2-D1:2011.</p> <p>For class I equipment the following Standard Sheets are applicable: DK 1-3a, DK 1-1c, DK 1-1d, DK 1-5a or DK 1-7a, with the exception for STATIONARY EQUIPMENT where the socket-outlets shall be in accordance with Standard Sheet DK 1-1b, DK 1-1c, DK 1-1d or DK 1-5a.</p> <p>Socket outlets intended for providing power to Class II apparatus with a rated current of 2,5 A shall be in accordance with DS 60884-2-D1 standard sheet DKA 1-4a. Other current rating socket outlets shall be in compliance with by DS 60884-2-D1 Standard Sheet DKA 1-3a or DKA 1-3b.</p> <p>Justification the Heavy Current Regulations, 6c</p>		N/A
2.2.4	In Norway , for requirements see 1.7.2.1, 6.1.2.1 and 6.1.2.2 of this annex.		N/A
2.3.2	In Finland, Norway and Sweden there are additional requirements for the insulation. See 6.1.2.1 and 6.1.2.2 of this annex.	No TNV circuit.	N/A
2.3.4	In Norway , for requirements see 1.7.2.1, 6.1.2.1 and 6.1.2.2 of this annex.	No TNV circuit.	N/A
2.6.3.3	In the United Kingdom , the current rating of the circuit shall be taken as 13 A, not 16 A.		P
2.7.1	In the United Kingdom , to protect against excessive currents and short-circuits in the PRIMARY CIRCUIT of DIRECT PLUG-IN EQUIPMENT, tests according to 5.3 shall be conducted, using an external protective device rated 30 A or 32 A. If these tests fail, suitable protective devices shall be included as integral parts of the DIRECT PLUG-IN EQUIPMENT, so that the requirements of 5.3 are met.	Not direct plug-in equipment.	N/A
2.10.5.13	In Finland, Norway and Sweden , there are additional requirements for the insulation, see 6.1.2.1 and 6.1.2.2 of this annex.		N/A
3.2.1.1	<p>In Switzerland, supply cords of equipment having a RATED CURRENT not exceeding 10 A shall be provided with a plug complying with SEV 1011 or IEC 60884-1 and one of the following dimension sheets:</p> <p>SEV 6532-2:1991 Plug Type 15 3P+N+PE 250/400 V, 10 A</p>		N/A

IEC60950_1F - ATTACHMENT			
Clause	Requirement + Test	Result - Remark	Verdict

ZB ANNEX (normative) SPECIAL NATIONAL CONDITIONS (EN)			
Clause	Requirement+ Test	Result- Remark	Verdict
	<p>SEV 6533-2.1991 Plug Type 11 L+N 250 V, 10 A</p> <p>SEV 6534-2.1991 Plug Type 12 L+N+PE 250 V, 10 A</p> <p>In general, EN 60309 applies for plugs for currents exceeding 10 A. However, a 16 A plug and socket-outlet system is being introduced in Switzerland, the plugs of which are according to the following dimension sheets, published in February 1998:</p> <p>SEV 5932-2.1998: Plug Type 25 , 3L+N+PE 230/400 V, 16 A</p> <p>SEV 5933-2.1998: Plug Type 21, L+N, 250 V, 16A</p> <p>SEV 5934-2.1998: Plug Type 23, L+N+PE 250 V, 16 A</p>		
3.2.1.1	<p>In Denmark, supply cords of single-phase equipment having a rated current not exceeding 13 A shall be provided with a plug according to the Heavy Current Regulations, Section 107-2-D1.</p> <p>CLASS I EQUIPMENT provided with socket-outlets with earth contacts or which are intended to be used in locations where protection against indirect contact is required according to the wiring rules shall be provided with a plug in accordance with standard sheet DK 2-1a or DK 2-5a.</p> <p>If poly-phase equipment and single-phase equipment having a RATED CURRENT exceeding 13 A is provided with a supply cord with a plug, this plug shall be in accordance with the Heavy Current Regulations, Section 107-2-D1 or EN 60309-2.</p>		P

IEC60950_1F - ATTACHMENT			
Clause	Requirement + Test	Result - Remark	Verdict

ZB ANNEX (normative) SPECIAL NATIONAL CONDITIONS (EN)			
Clause	Requirement+ Test	Result - Remark	Verdict
3.2.1.1 (A2:2013)	<p>In Denmark, supply cords of single-phase equipment having a rated current not exceeding 13 A shall be provided with a plug according to DS 60884-2-D1.</p> <p>CLASS I EQUIPMENT provided with socket-outlets with earth contacts or which are intended to be used in locations where protection against indirect contact is required according to the wiring rules shall be provided with a plug in accordance with standard sheet DK 2-1a or DK 2-5a.</p> <p>If a single-phase equipment having a RATED CURRENT exceeding 13 A or if a poly-phase equipment is provided with a supply cord with a plug, this plug shall be in accordance with the standard sheets DK 6-1a in DS 60884-2-D1 or EN 60309-2.</p> <p>Justification the Heavy Current Regulations, 6c</p>		N/A
3.2.1.1	<p>In Spain, supply cords of single-phase equipment having a rated current not exceeding 10 A shall be provided with a plug according to UNE 20315:1994.</p> <p>Supply cords of single-phase equipment having a rated current not exceeding 2,5 A shall be provided with a plug according to UNE-EN 50075:1993.</p> <p>CLASS I EQUIPMENT provided with socket-outlets with earth contacts or which are intended to be used in locations where protection against indirect contact is required according to the wiring rules, shall be provided with a plug in accordance with standard UNE 20315:1994.</p> <p>If poly-phase equipment is provided with a supply cord with a plug, this plug shall be in accordance with UNE-EN 60309-2.</p>		N/A
3.2.1.1	<p>In the United Kingdom, apparatus which is fitted with a flexible cable or cord and is designed to be connected to a mains socket conforming to BS 1363 by means of that flexible cable or cord and plug, shall be fitted with a 'standard plug' in accordance with Statutory Instrument 1768:1994 - The Plugs and Sockets etc. (Safety) Regulations 1994, unless exempted by those regulations.</p> <p>NOTE 'Standard plug' is defined in SI 1768:1994 and essentially means an approved plug conforming to BS 1363 or an approved conversion plug.</p>		N/A

IEC60950_1F - ATTACHMENT			
Clause	Requirement + Test	Result - Remark	Verdict

ZB ANNEX (normative) SPECIAL NATIONAL CONDITIONS (EN)			
Clause	Requirement+ Test	Result - Remark	Verdict
3.2.1.1	In Ireland , apparatus which is fitted with a flexible cable or cord and is designed to be connected to a mains socket conforming to I.S. 411 by means of that flexible cable or cord and plug, shall be fitted with a 13 A plug in accordance with Statutory Instrument 525:1997 - National Standards Authority of Ireland (section 28) (13 A Plugs and Conversion Adaptors for Domestic Use) Regulations 1997.		N/A
3.2.4	In Switzerland , for requirements see 3.2.1.1 of this annex.		N/A
3.2.5.1	In the United Kingdom , a power supply cord with conductor of 1,25 mm ² is allowed for equipment with a rated current over 10 A and up to and including 13 A.		N/A
3.3.4	In the United Kingdom , the range of conductor sizes of flexible cords to be accepted by terminals for equipment with a RATED CURRENT of over 10 A up to and including 13 A is: • 1,25 mm ² to 1,5 mm ² nominal cross-sectional area.		N/A
4.3.6	In the United Kingdom , the torque test is performed using a socket outlet complying with BS 1363 part 1:1995, including Amendment 1:1997 and Amendment 2:2003 and the plug part of DIRECT PLUG-IN EQUIPMENT shall be assessed to BS 1363: Part 1, 12.1, 12.2, 12.3, 12.9, 12.11, 12.12, 12.13, 12.16 and 12.17, except that the test of 12.17 is performed at not less than 125 °C. Where the metal earth pin is replaced by an Insulated Shutter Opening Device (ISOD), the requirements of clauses 22.2 and 23 also apply.	Not direct plug-in equipment.	N/A
4.3.6	In Ireland , DIRECT PLUG-IN EQUIPMENT is known as plug similar devices. Such devices shall comply with Statutory Instrument 526:1997 - National Standards Authority of Ireland (Section 28) (Electrical plugs, plug similar devices and sockets for domestic use) Regulations, 1997.	Not direct plug-in equipment.	N/A

IEC60950_1F - ATTACHMENT			
Clause	Requirement + Test	Result - Remark	Verdict

ZB ANNEX (normative) SPECIAL NATIONAL CONDITIONS (EN)			
Clause	Requirement+ Test	Result- Remark	Verdict
5.1.7.1	<p>In Finland, Norway and Sweden TOUCH CURRENT measurement results exceeding 3,5 mA r.m.s. are permitted only for the following equipment:</p> <ul style="list-style-type: none"> • STATIONARY PLUGGABLE EQUIPMENT TYPE A that <ul style="list-style-type: none"> is intended to be used in a RESTRICTED ACCESS LOCATION where equipotential bonding has been applied, for example, in a telecommunication centre; and has provision for a permanently connected PROTECTIVE EARTHING CONDUCTOR; and is provided with instructions for the installation of that conductor by a SERVICE PERSON; • STATIONARY PLUGGABLE EQUIPMENT TYPE B; • STATIONARY PERMANENTLY CONNECTED EQUIPMENT. 		N/A
6.1.2.1 (A1:2010)	<p>In Finland, Norway and Sweden, add the following text between the first and second paragraph of the compliance clause:</p> <p>If this insulation is solid, including insulation forming part of a component, it shall at least consist of either</p> <ul style="list-style-type: none"> - two layers of thin sheet material, each of which shall pass the electric strength test below, or - one layer having a distance through insulation of at least 0,4 mm, which shall pass the electric strength test below. <p>Alternatively for components, there is no distance through insulation requirements for the insulation consisting of an insulating compound completely filling the casing, so that CLEARANCES and CREEPAGE DISTANCES do not exist, if the component passes the electric strength test in accordance with the compliance clause below and in addition</p> <ul style="list-style-type: none"> - passes the tests and inspection criteria of 2.10.11 with an electric strength test of 1,5 kV multiplied by 1,6 (the electric strength test of 2.10.10 shall be performed using 1,5 kV), and - is subject to ROUTINE TESTING for electric strength during manufacturing, using a test voltage of 1,5 kV. 	No TNV circuit.	N/A

IEC60950_1F - ATTACHMENT			
Clause	Requirement + Test	Result - Remark	Verdict

ZB ANNEX (normative) SPECIAL NATIONAL CONDITIONS (EN)			
Clause	Requirement+ Test	Result- Remark	Verdict
	<p>It is permitted to bridge this insulation with an optocoupler complying with 2.10.5.4 b).</p> <p>It is permitted to bridge this insulation with a capacitor complying with EN 60384-14:2005, subclass Y2.</p> <p>A capacitor classified Y3 according to EN 60384-14:2005, may bridge this insulation under the following conditions:</p> <ul style="list-style-type: none"> - the insulation requirements are satisfied by having a capacitor classified Y3 as defined by EN 60384-14, which in addition to the Y3 testing, is tested with an impulse test of 2,5 kV defined in EN 60950-1:2006, 6.2.2.1; - the additional testing shall be performed on all the test specimens as described in EN 60384-14: - the impulse test of 2,5 kV is to be performed before the endurance test in EN 60384-14, in the sequence of tests as described in EN 60384-14. 		N/A
6.1.2.2	<p>In Finland, Norway and Sweden, the exclusions are applicable for PERMANENTLY CONNECTED EQUIPMENT, PLUGGABLE EQUIPMENT TYPE B and equipment intended to be used in a RESTRICTED ACCESS LOCATION where equipotential bonding has been applied, e.g. in a telecommunication centre, and which has provision for a permanently connected PROTECTIVE EARTHING CONDUCTOR and is provided with instructions for the installation of that conductor by a SERVICE PERSON.</p>	No TNV circuit.	N/A
7.2	<p>In Finland, Norway and Sweden, for requirements see 6.1.2.1 and 6.1.2.2 of this annex.</p> <p>The term TELECOMMUNICATION NETWORK in 6.1.2 being replaced by the term CABLE DISTRIBUTION SYSTEM.</p>	Not intended to be connected to cable distribution system.	N/A
7.3 (A11:2009)	<p>In Norway and Sweden, for requirements see 1.2.13.14 and 1.7.2.1 of this annex.</p>	Not intended to be connected to cable distribution system.	N/A

IEC60950_1F - ATTACHMENT			
Clause	Requirement + Test	Result - Remark	Verdict

Annex ZD (informative)

IEC and CENELEC code designations for flexible cords

Type of flexible cord	Code designations	
	IEC	CENELEC
PVC insulated cords		
Flat twin tinsel cord	60227 IEC 41	H03VH-Y
Light polyvinyl chloride sheathed flexible cord	60227 IEC 52	H03VV-F H03VVH2-F
Ordinary polyvinyl chloride sheathed flexible cord	60277 IEC 53	H05VV-F H05VVH2-F
Rubber insulated cords		
Braided cord	60245 IEC 51	H03RT-F
Ordinary tough rubber sheathed flexible cord	60245 IEC 53	H05RR-F
Ordinary polychloroprene sheathed flexible cord	60245 IEC 57	H05RN-F
Heavy polychloroprene sheathed flexible cord	60245 IEC 66	H07RN-F
Cords having high flexibility		
Rubber insulated and sheathed cord	60245 IEC 86	H03RR-H
Rubber insulated, crosslinked PVC sheathed cord	60245 IEC 87	H03RV4-H
Crosslinked PVC insulated and sheathed cord	60245 IEC 88	H03V4V4-H

*****End of Attachment 2*****